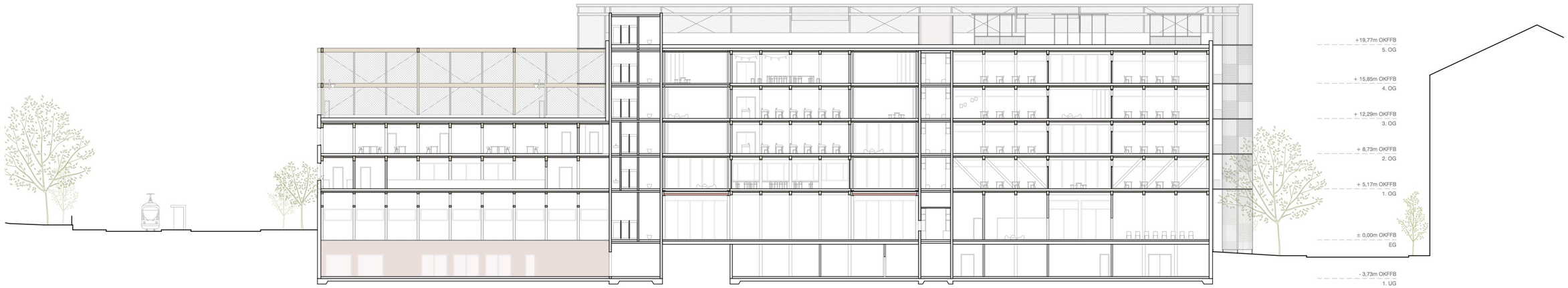

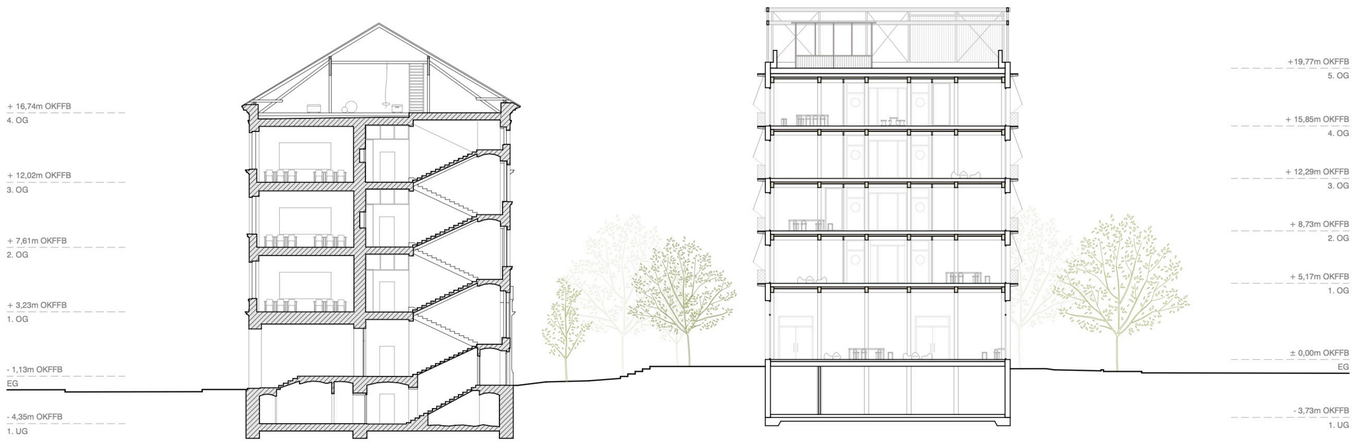

Schnitt A-A | Schnitt B-B