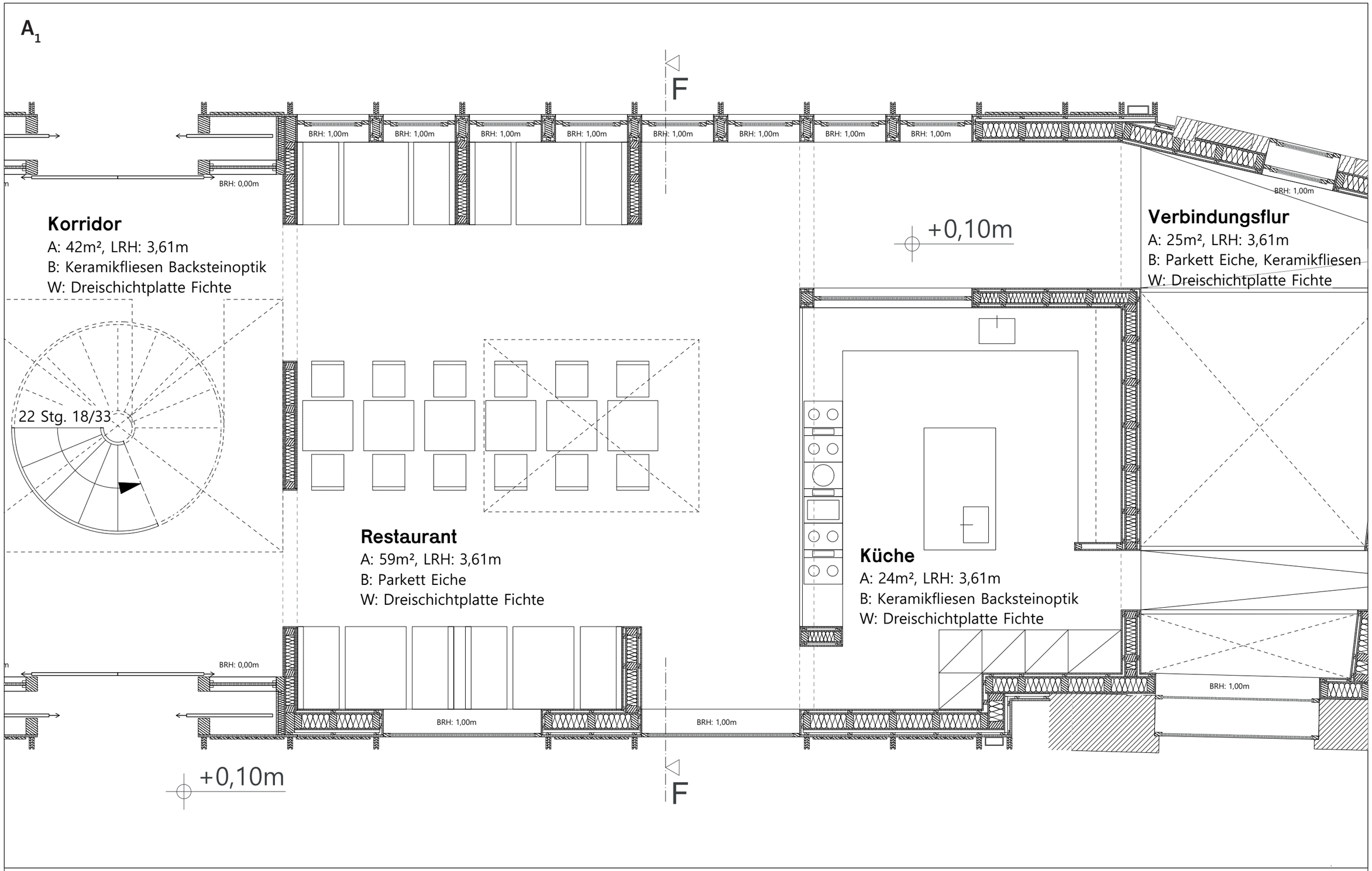

Werkplan Erdgeschoss (Auszug) M 1:50

0 1 2 5m