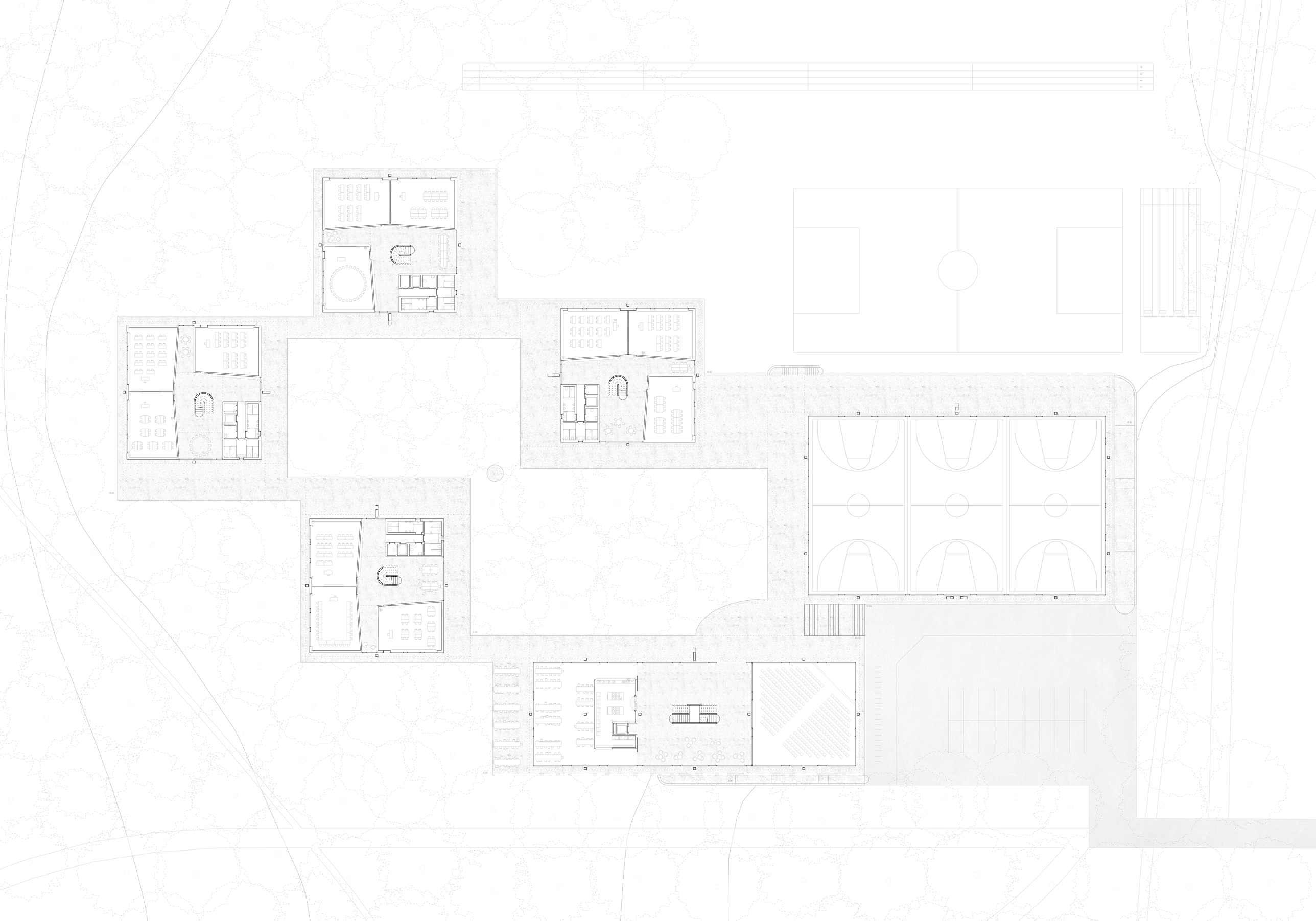					4
					3
					2
					1