

Type A. Housing for **SOLO** _18Units, 36m²

Generous terraces, diagonalized by the site's topography, support individual leisure activities.

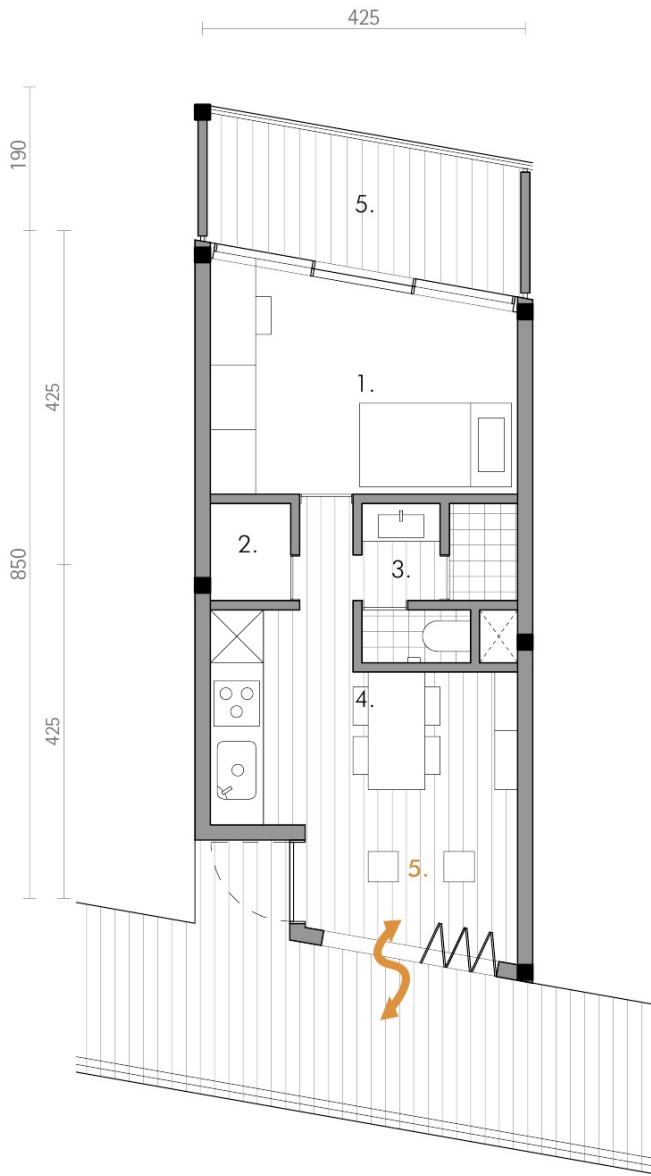

- 1. Master Room
- 2. Dressing Room
- 3. Bathroom
- 4. Kitchen
- 5. Terrace
- 6. Collective Kitchen

Type B. Housing for **COUPLE** _16Units, 49m²

Plan a small pocket space in front of the entrance where two units face each other to create a sense of intimacy between the two neighbors

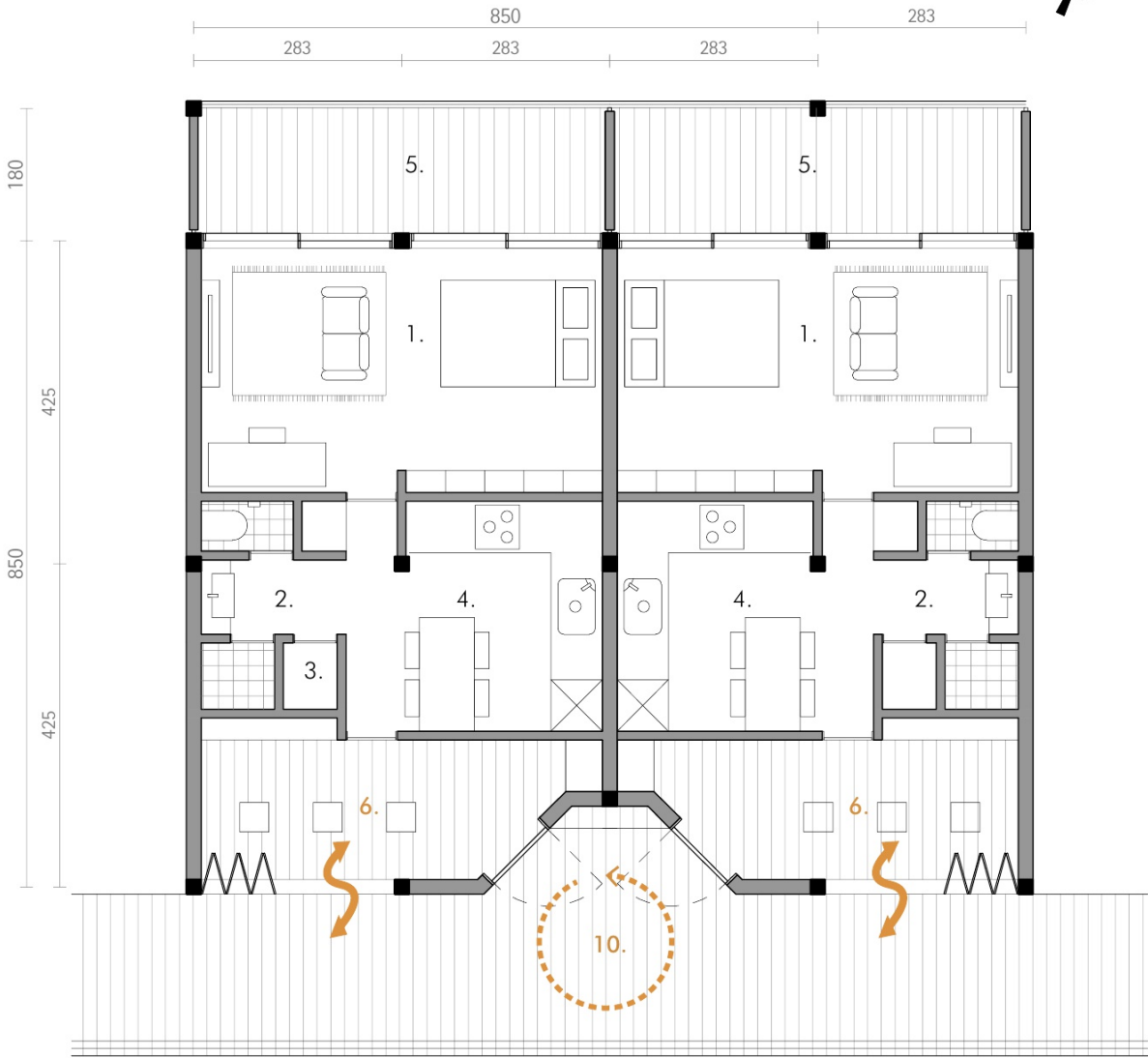

- 1. Master Room
- 2. Bathroom
- 3. Laundry Room
- 4. Kitchen
- 5. Terrace
- 6. Collective Room

Type C. Housing for **FAMILY** _15Units, 74m²

Clearly separate living spaces and plan circulation routes around restrooms to allow active communication and utilization by outsiders.

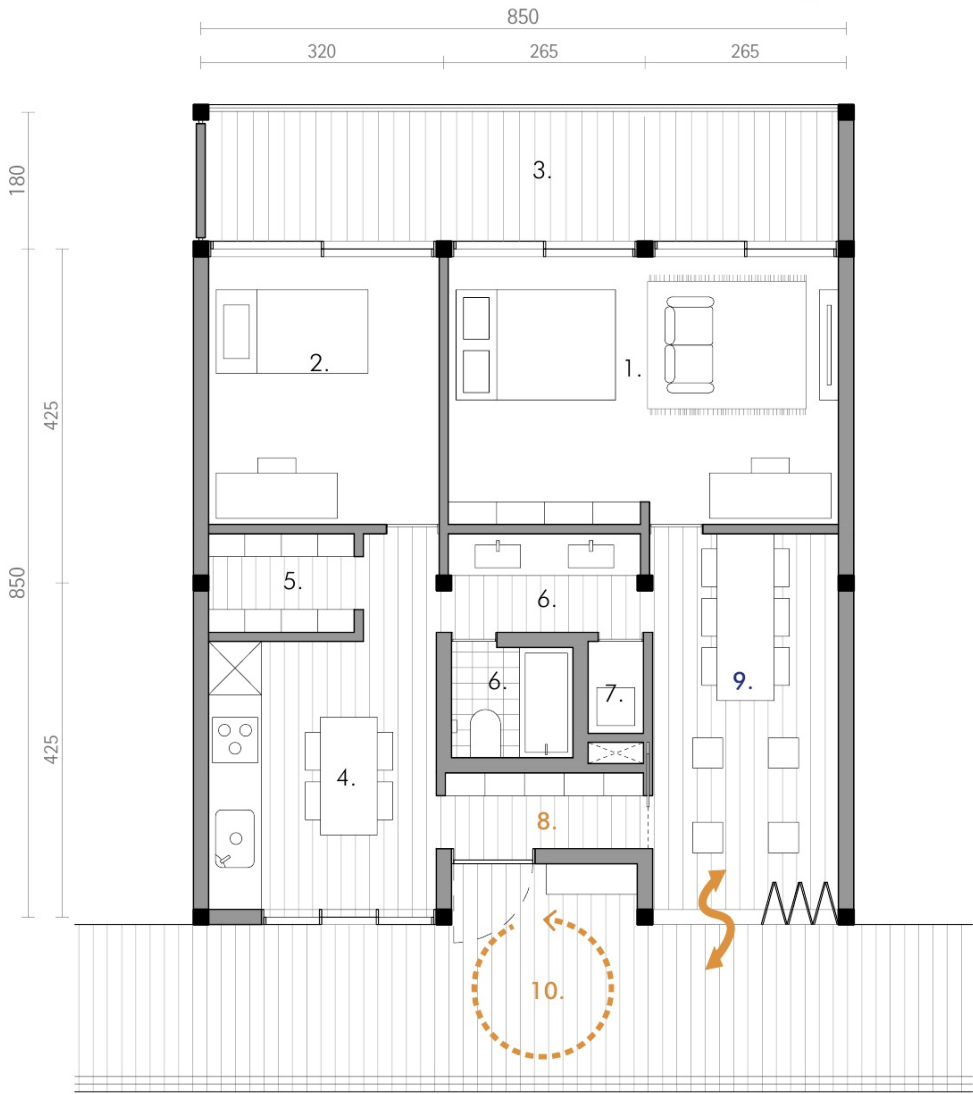

- 1. Master Room
- 2. Kids Room
- 3. Terrace
- 4. Kitchen
- 5. Pentry
- 6. Bathroom
- 7. Laundry Room
- 8. Entrance Lobby
- 9. Collective Space
- 10. Pocket Space