m³ architekten

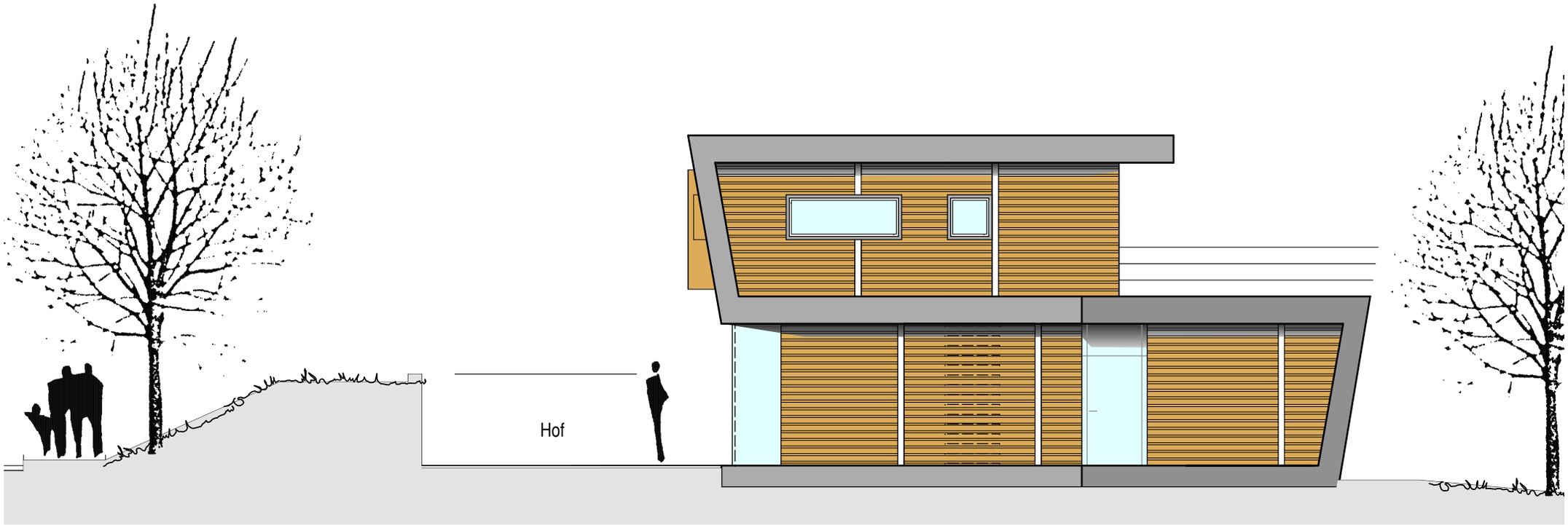

ANSICHT SÜD