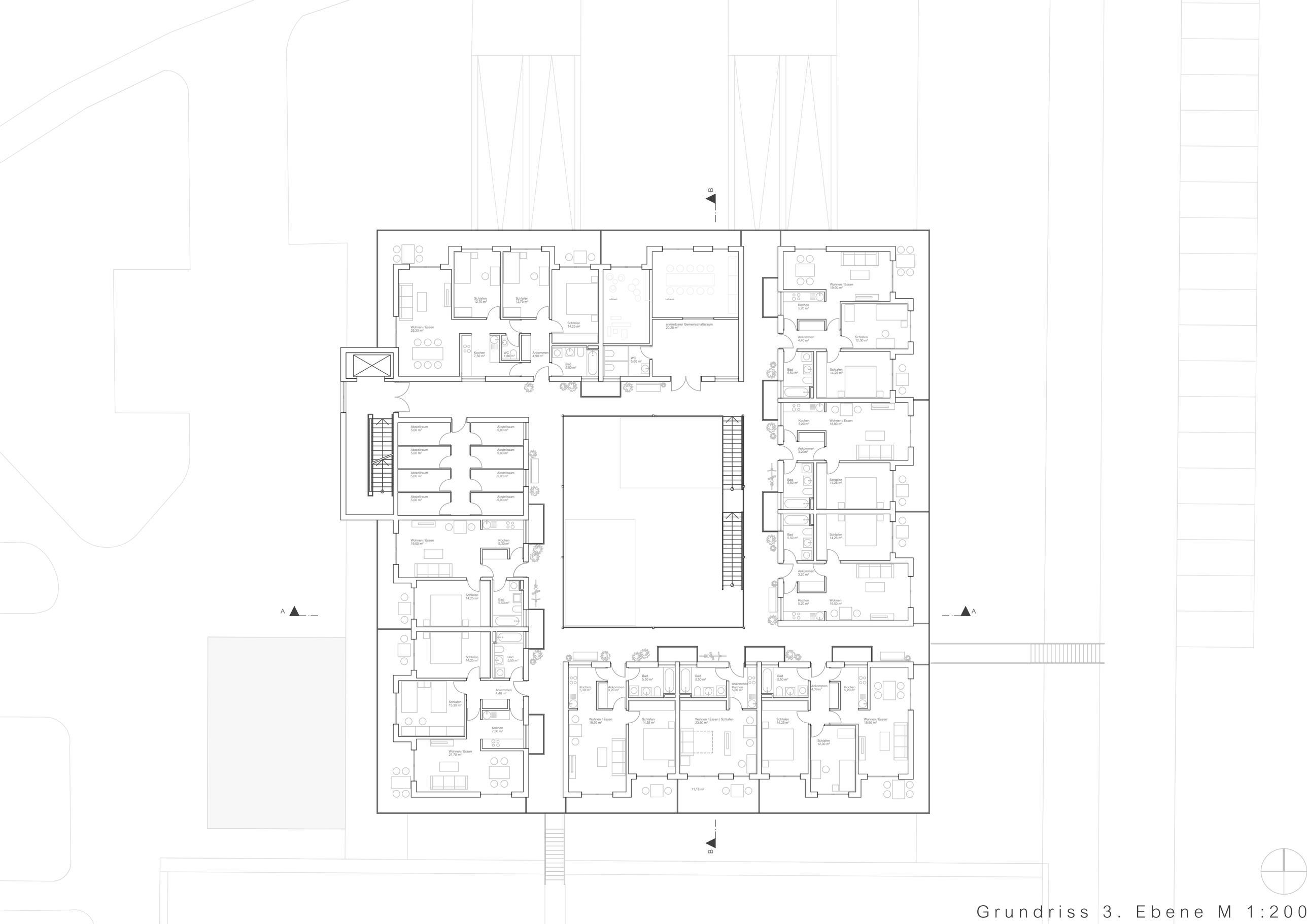

Grundriss 3. Ebene M 1:200