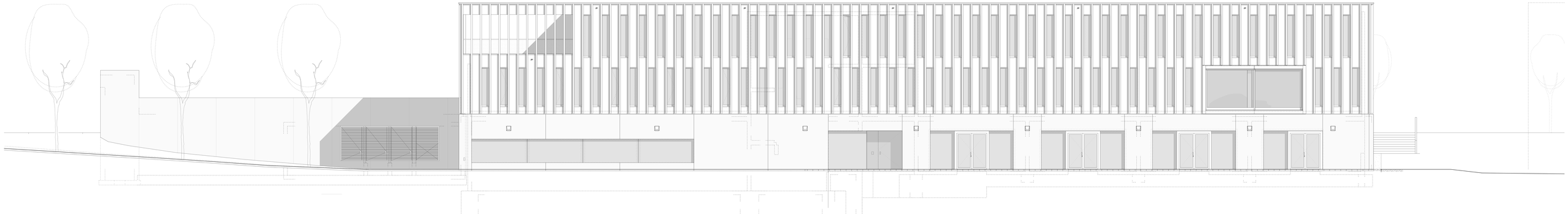

ansicht west