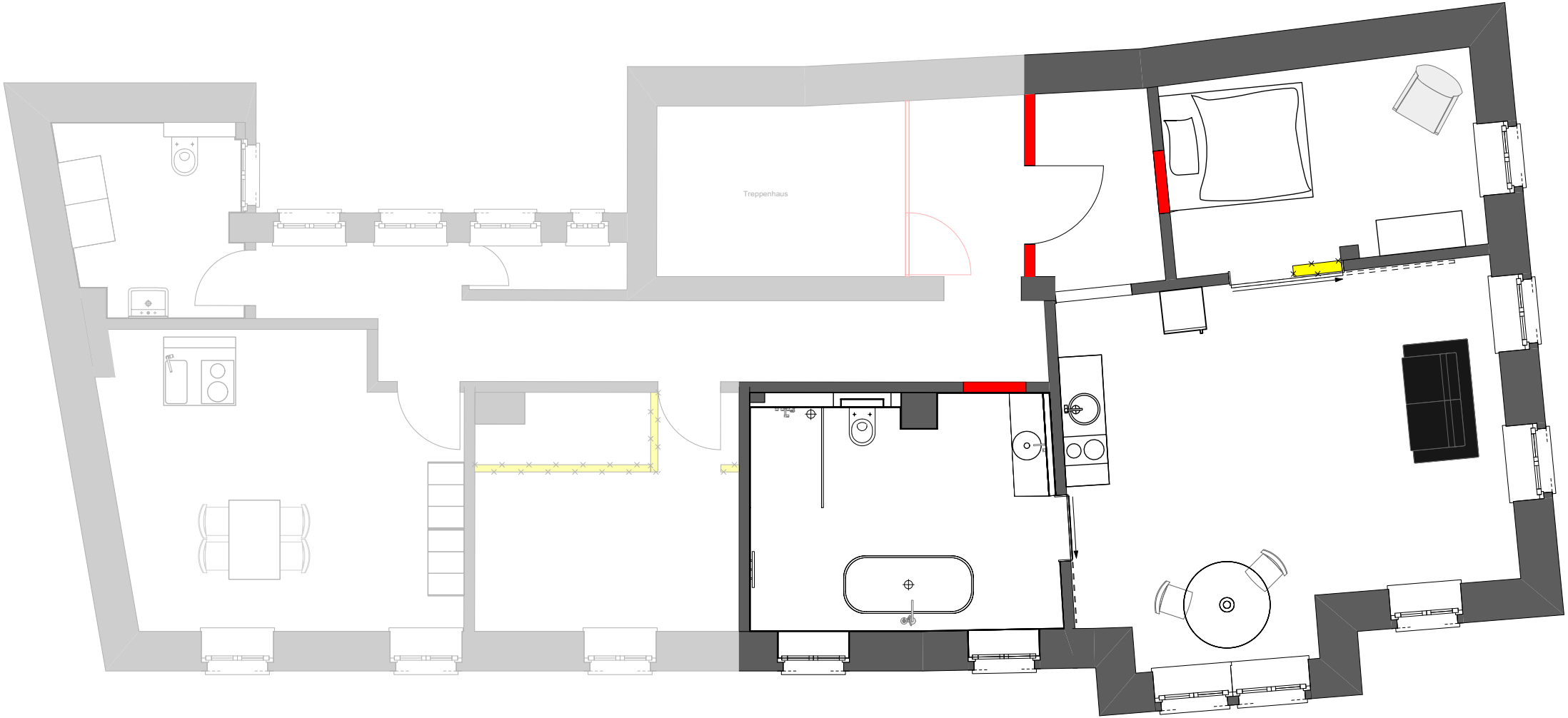
Treppenhaus