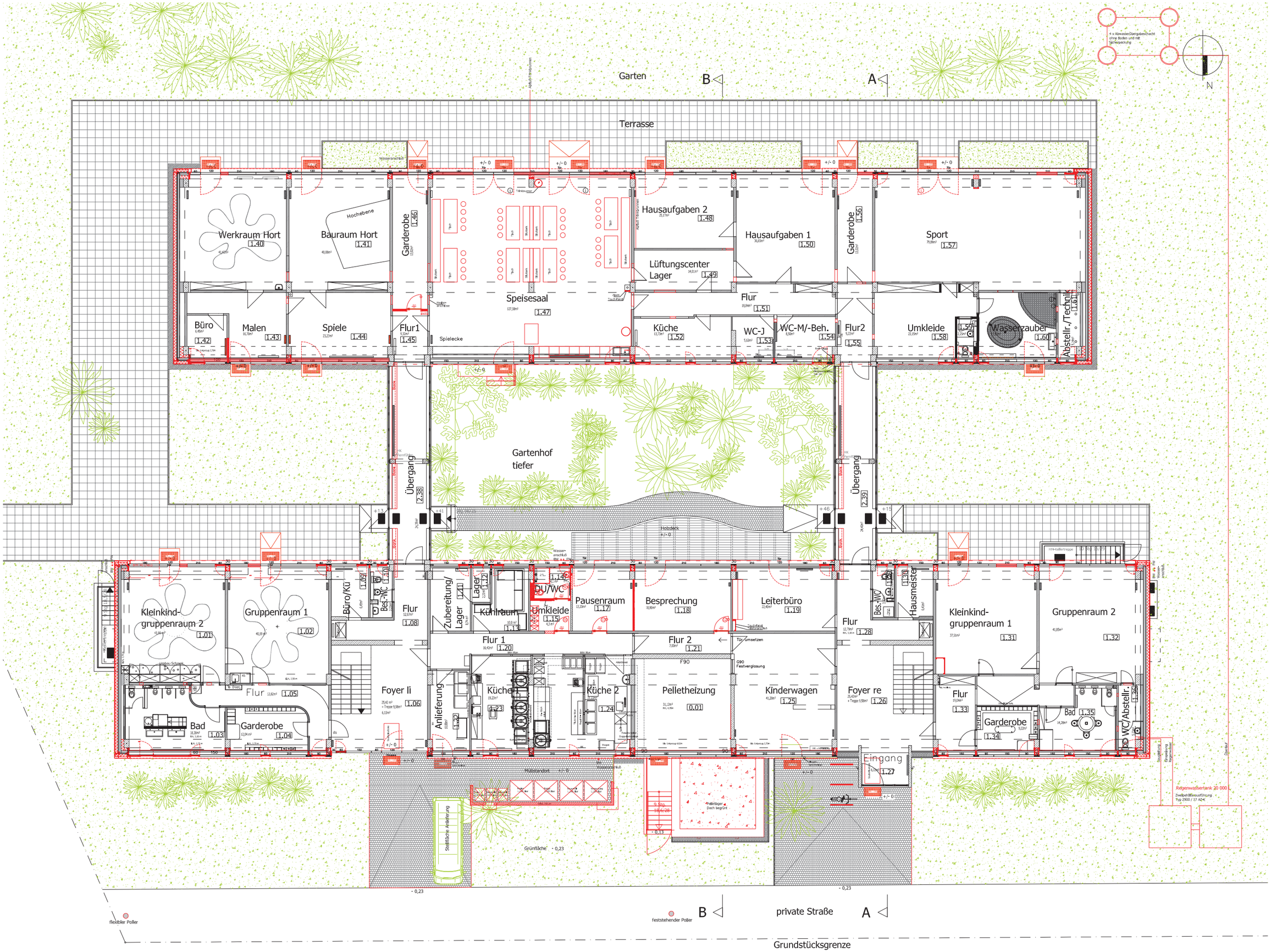

Grundriss Erdgeschoss, M 1:200
Kita Farbkleckes, Vorder- und Gartenhous