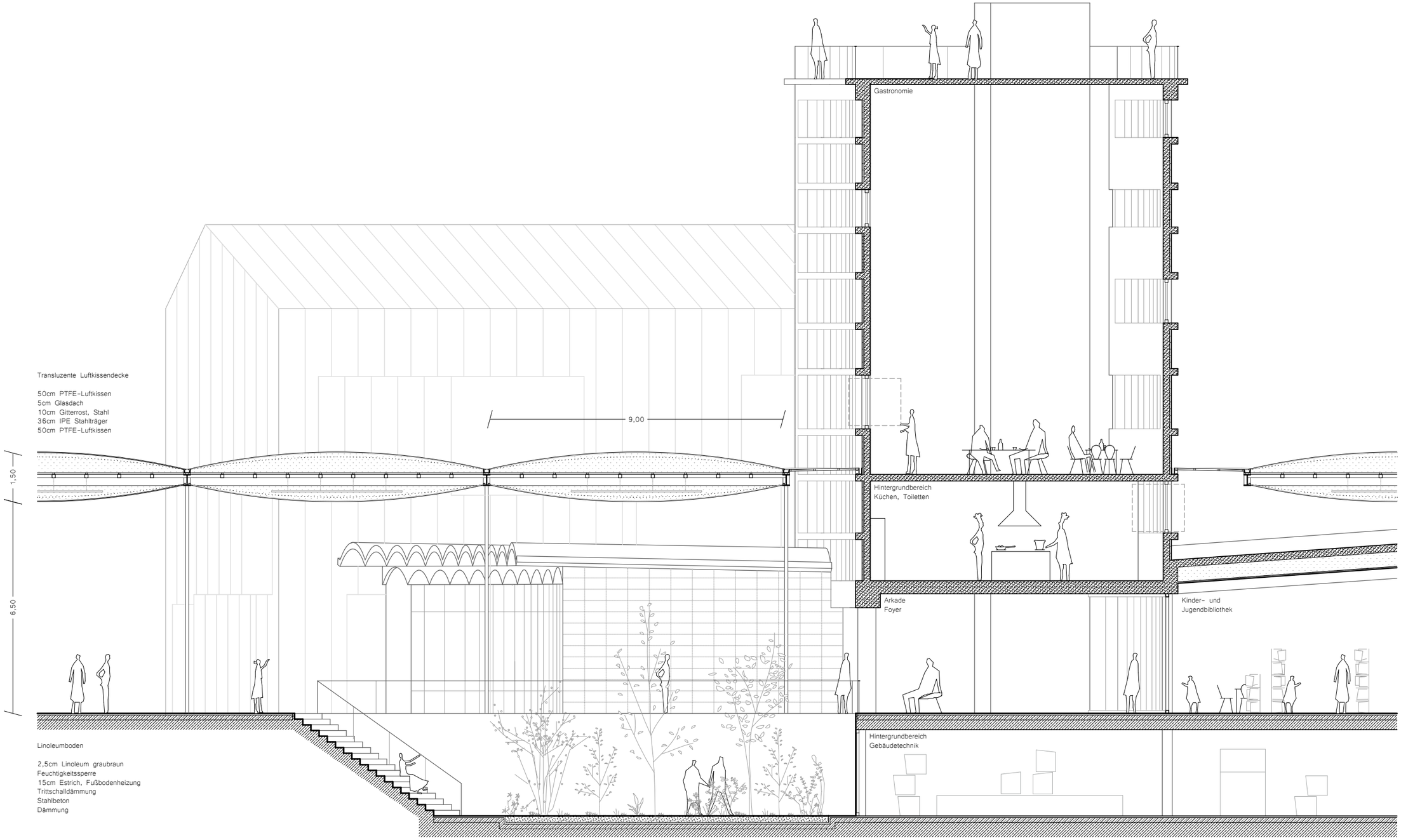

Spannungsfeld - Zentral- und Landesbibliothek Berlin