Umbau des bestehenden Wohnhauses
Galbächer Warte 23, 34560 Fritzlar

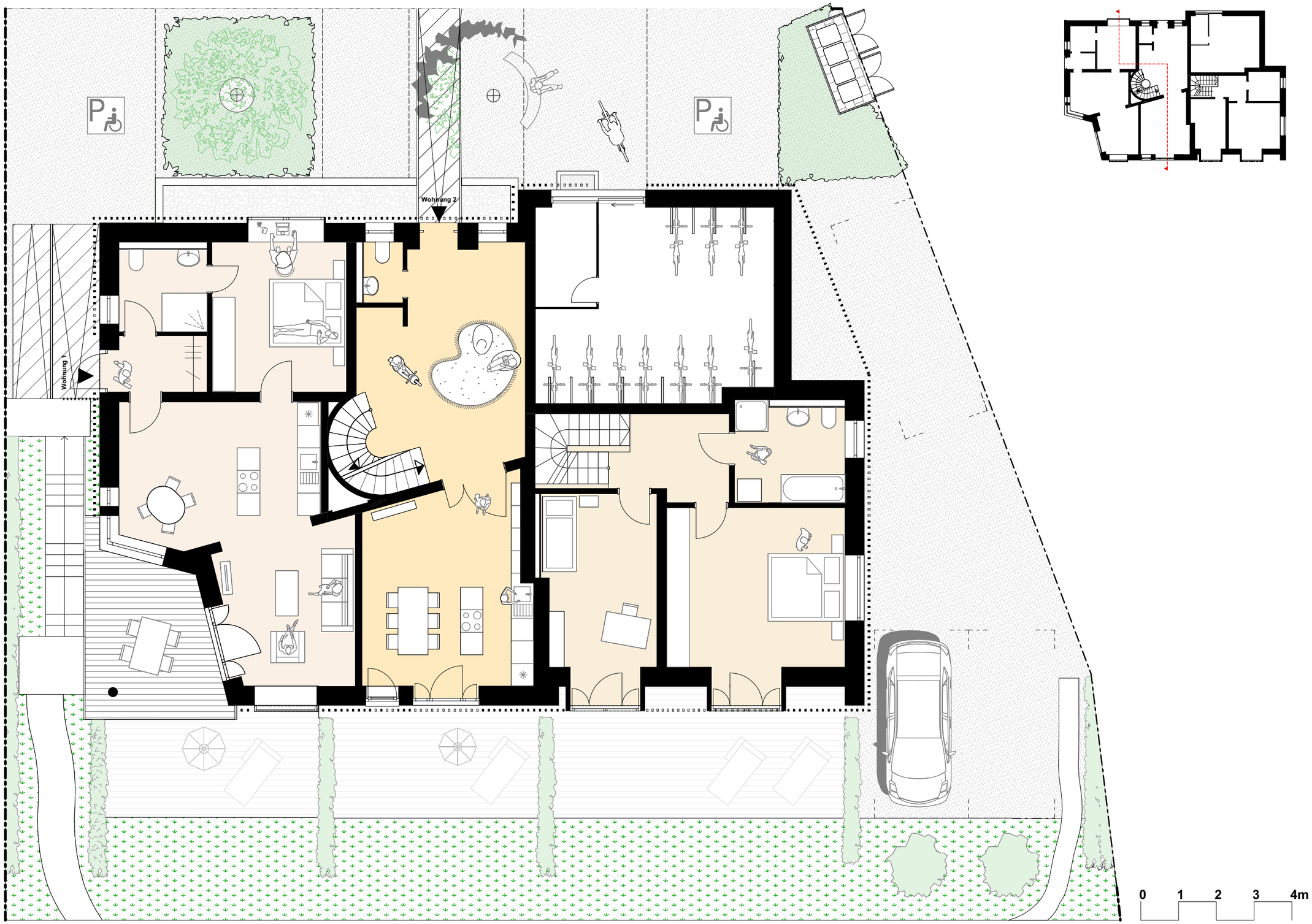

Grundriss EG I 22.06.2023

HHS HEGGER·HEGGER·SCHLEIFF ARCHITEKTEN