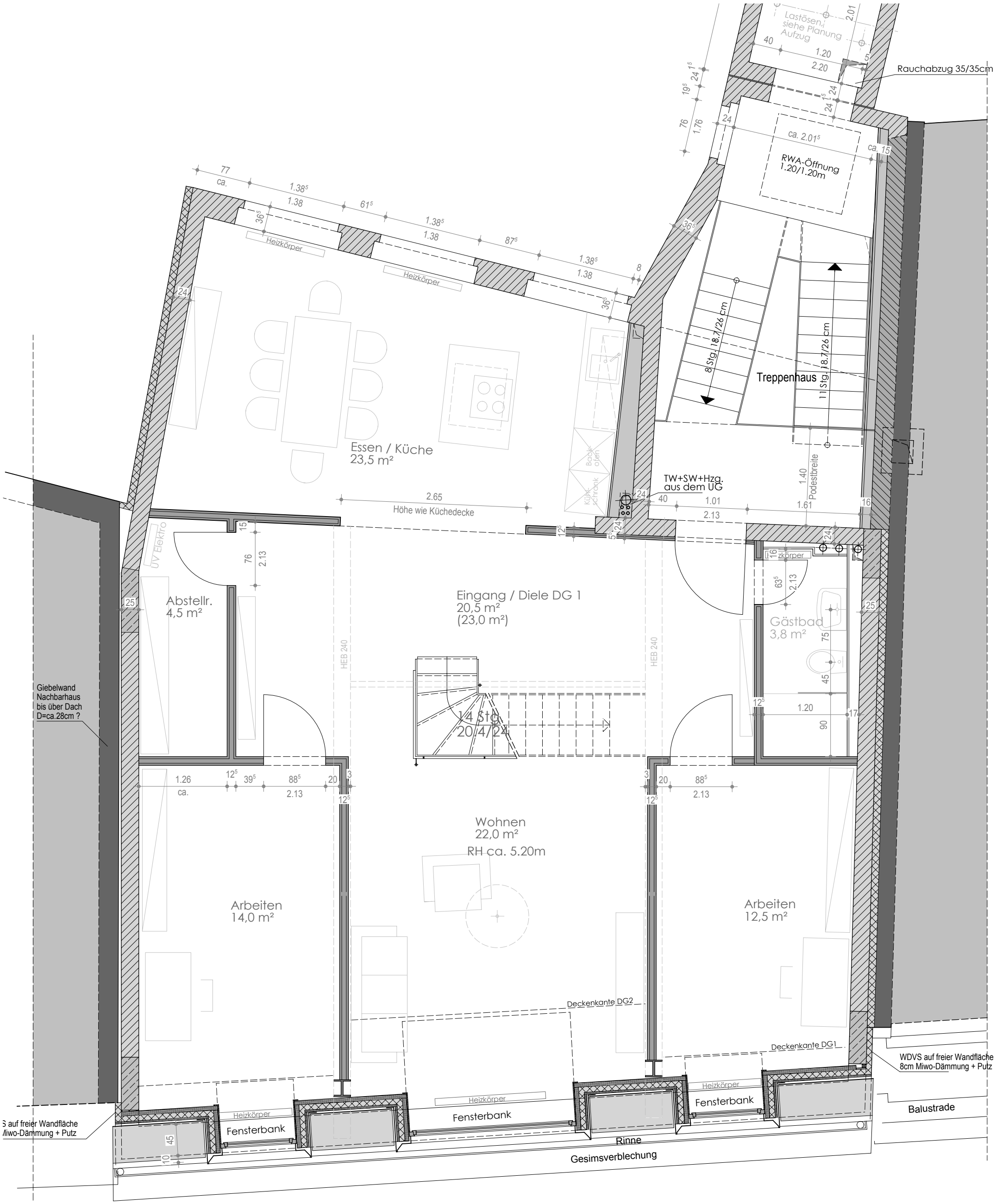

Grundrissänderung vom11.03.2017:
Wegfall von 2 Innentüren

Dachgeschoss 1

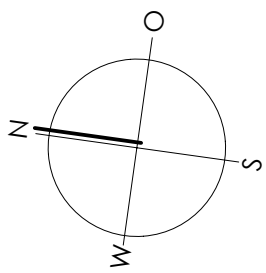

Hainstr. 26, Neubau DG,
Grundriss DG1 M1:50 Stand 13.03.2017