Erstes Obergeschoss
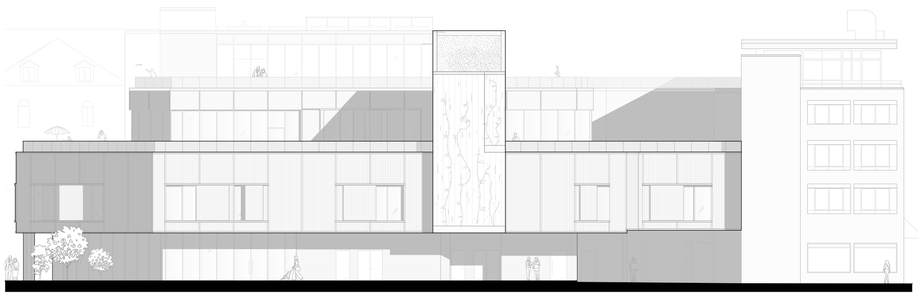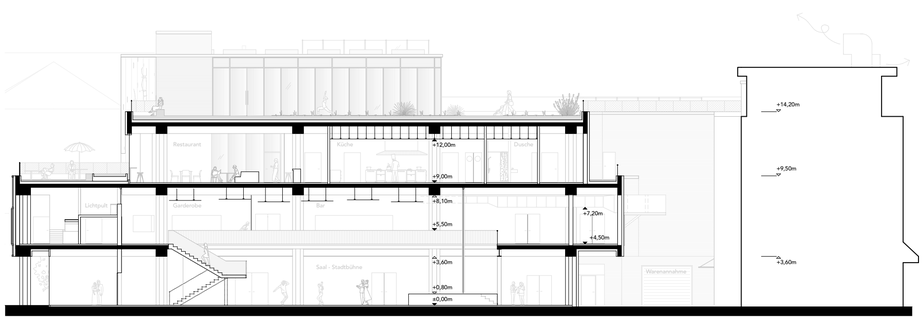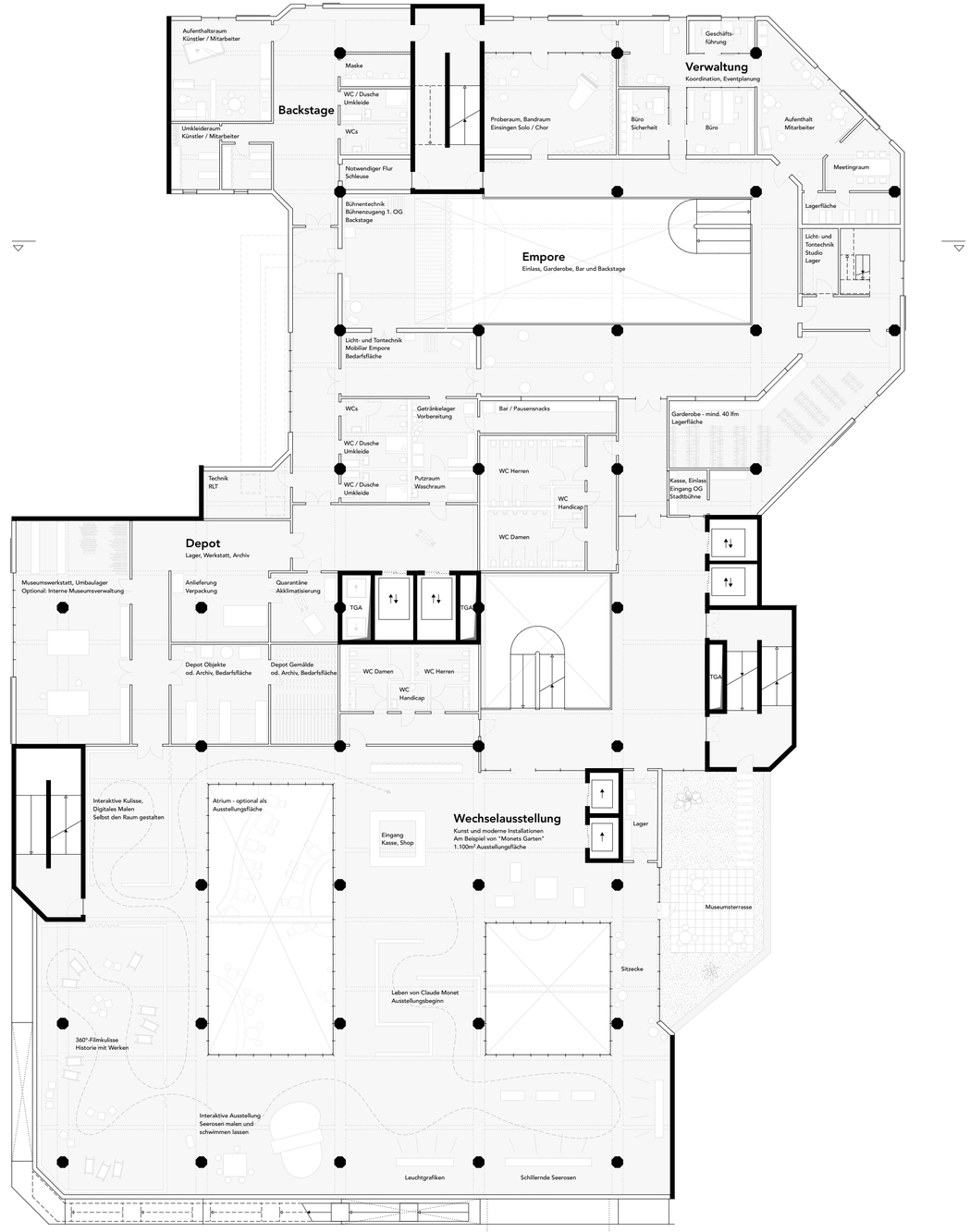
Ansicht Lohgraben
Querschnitt durch Stadtbühne und Gastronomie