Zweites Obergeschoss
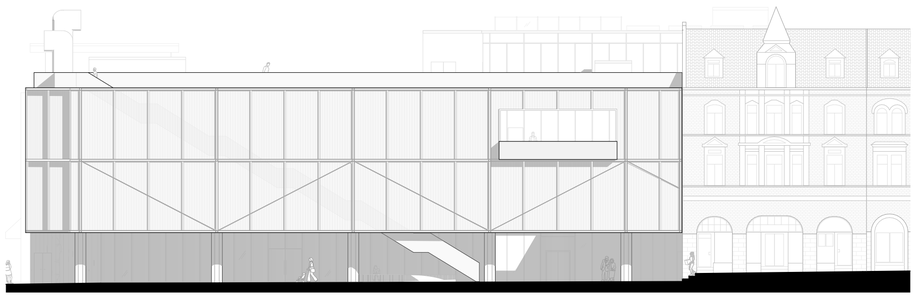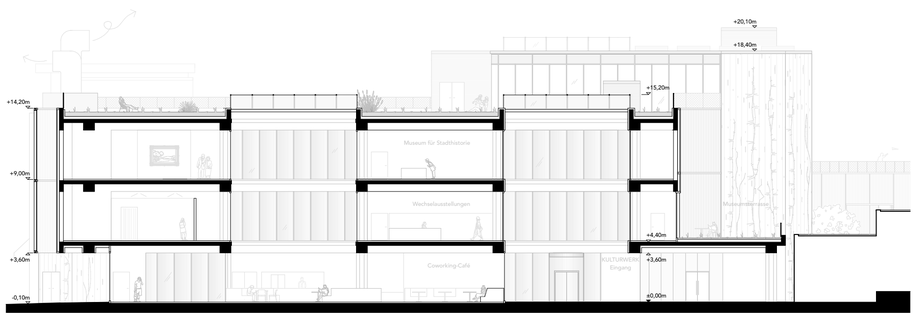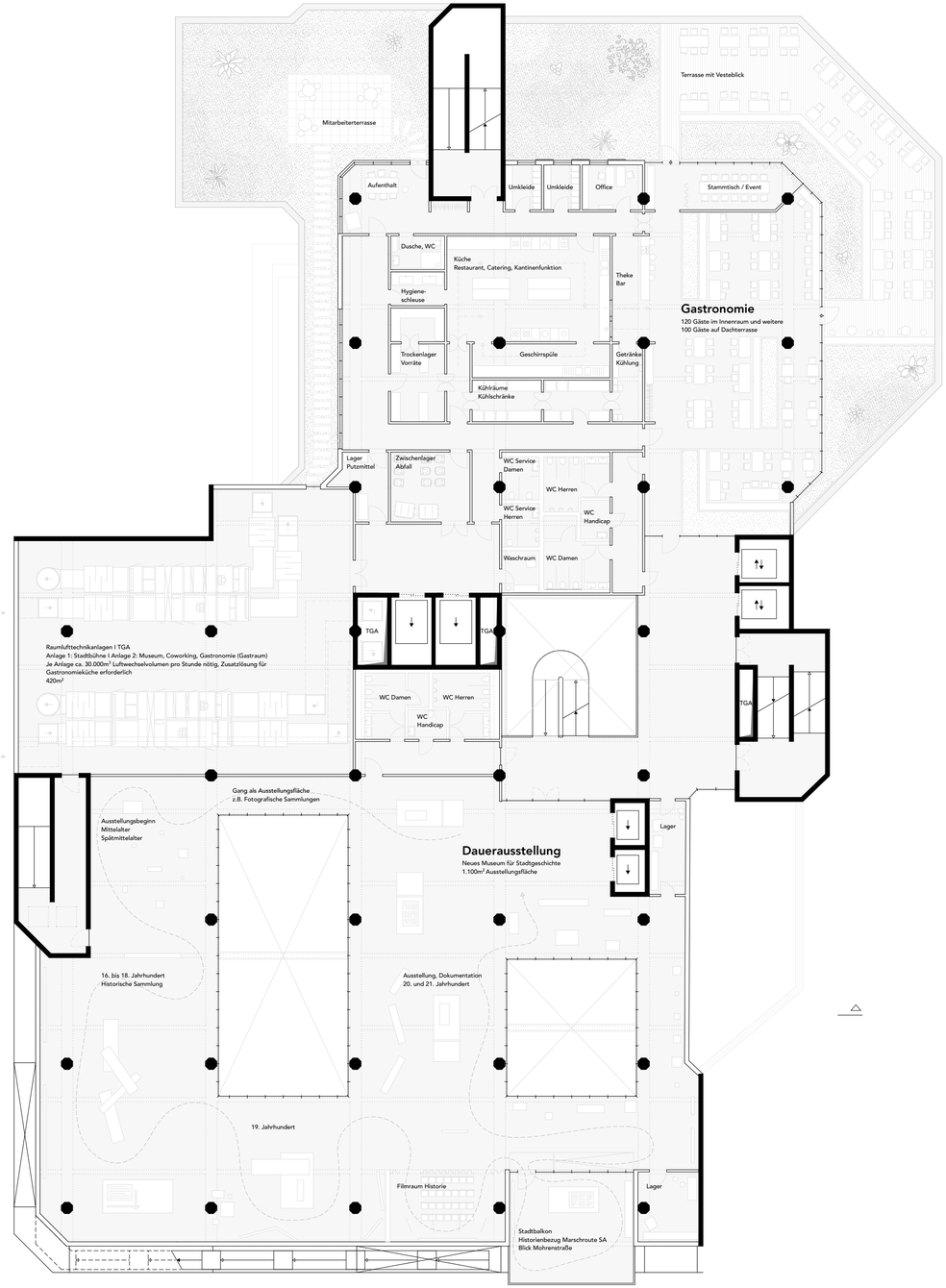
Ansicht Mohrenstraße
Querschnitt durch Museum und neue Lichthöfe