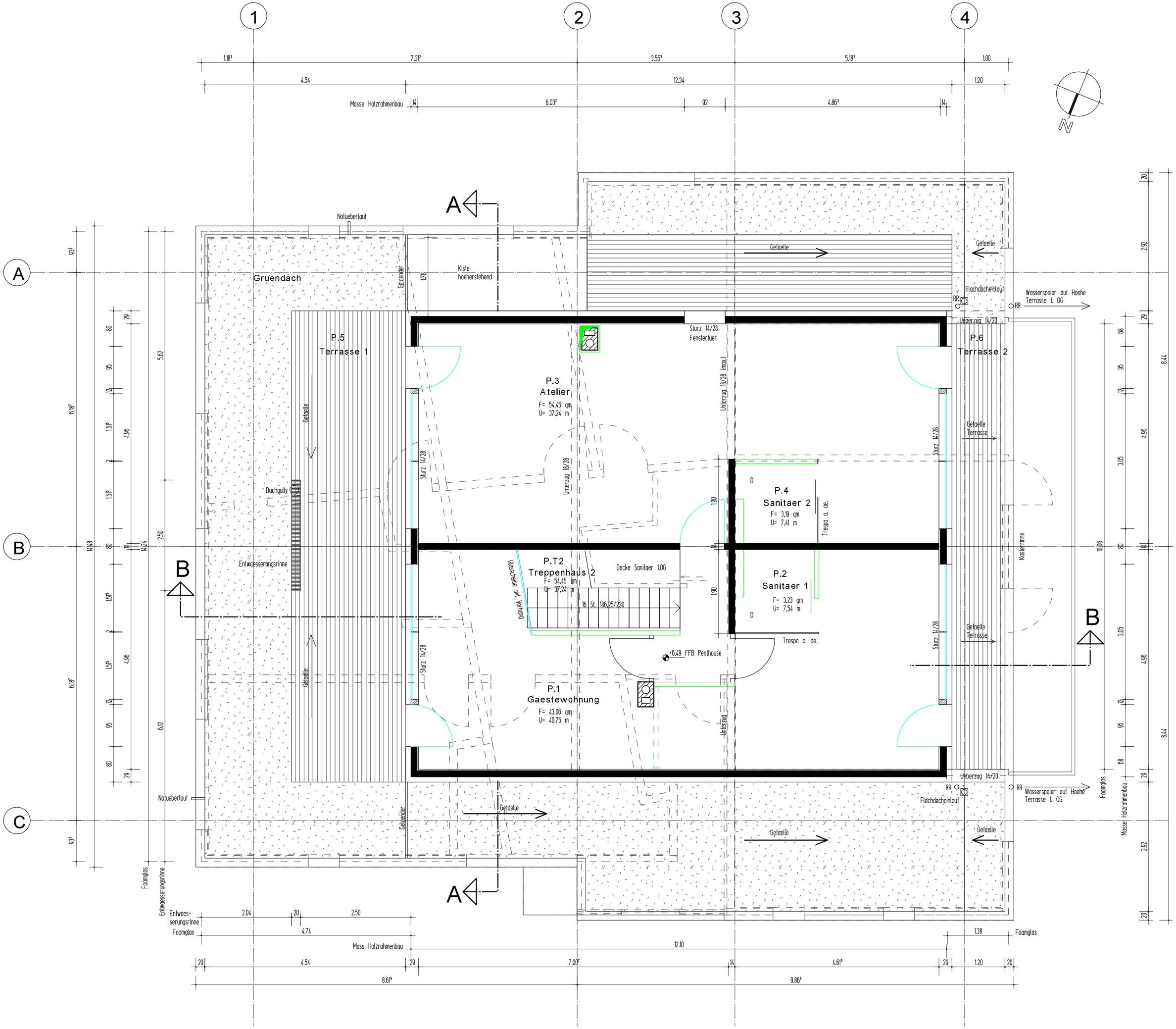

Penthouse M 1:50

Stand 30.07.2010