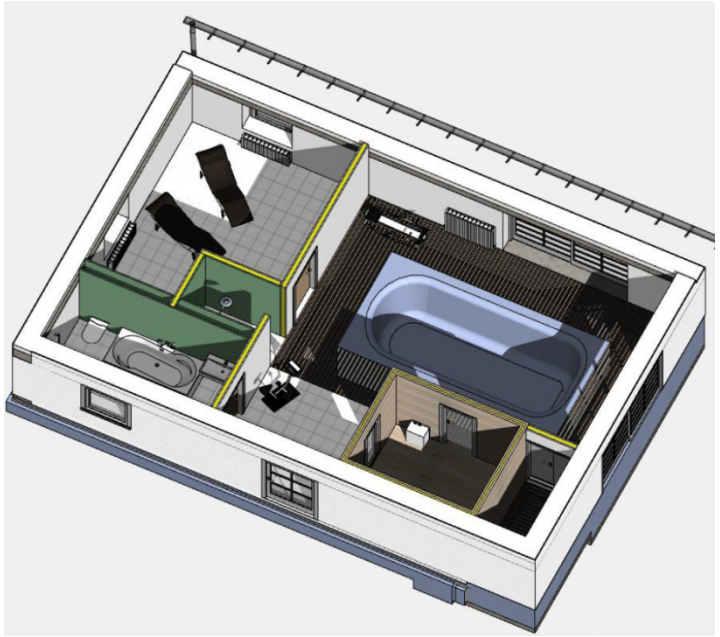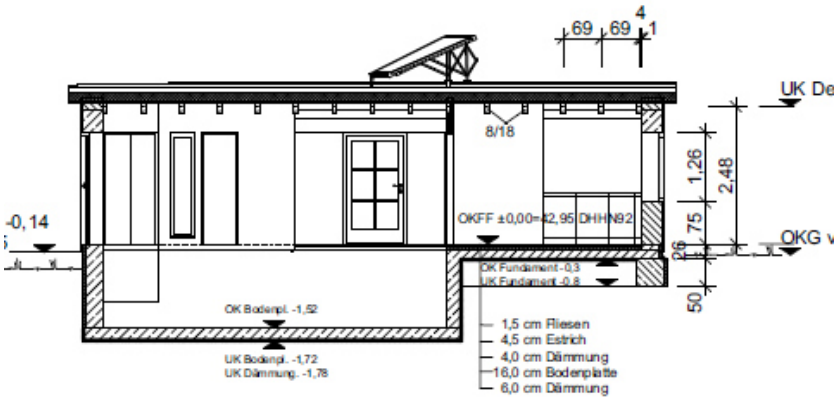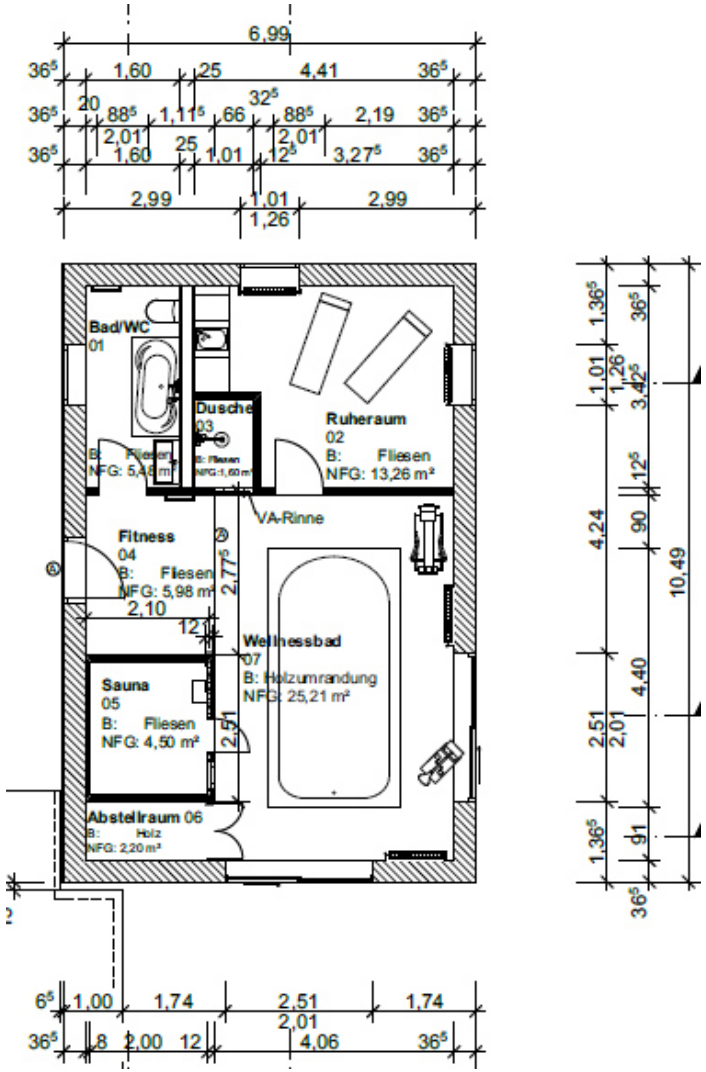Neubau „Wellness-Oase“ Schwielowsee 2016