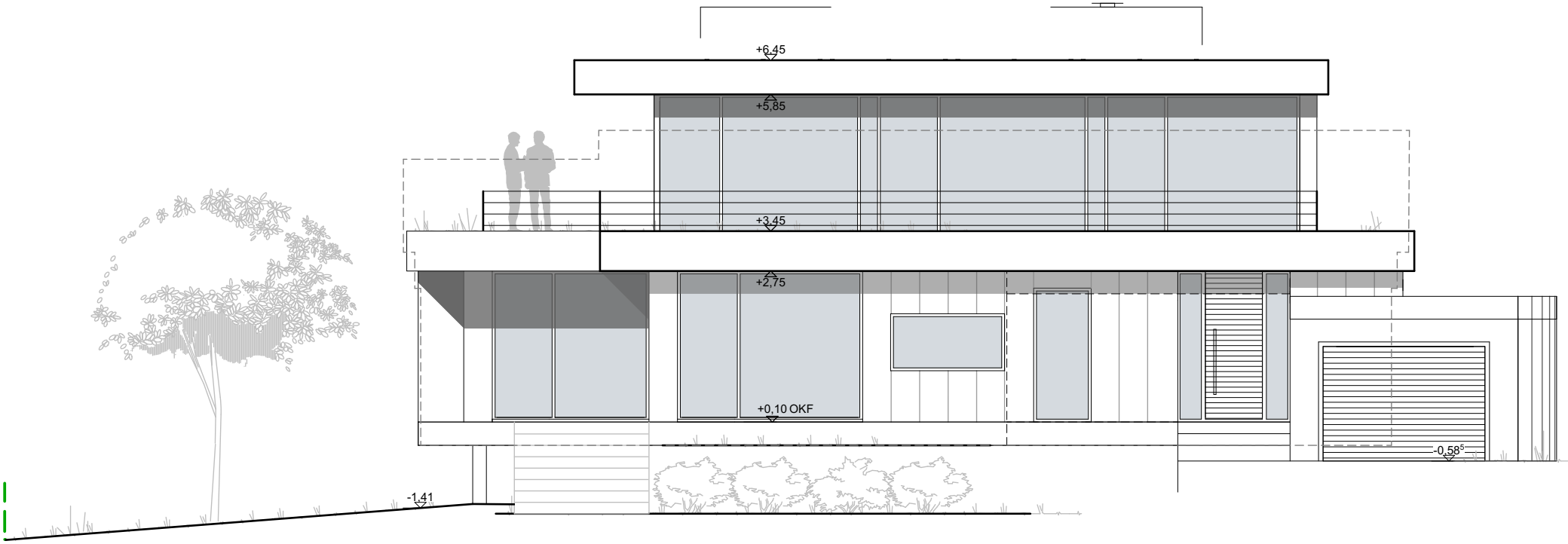

ANSICHT SÜDWEST