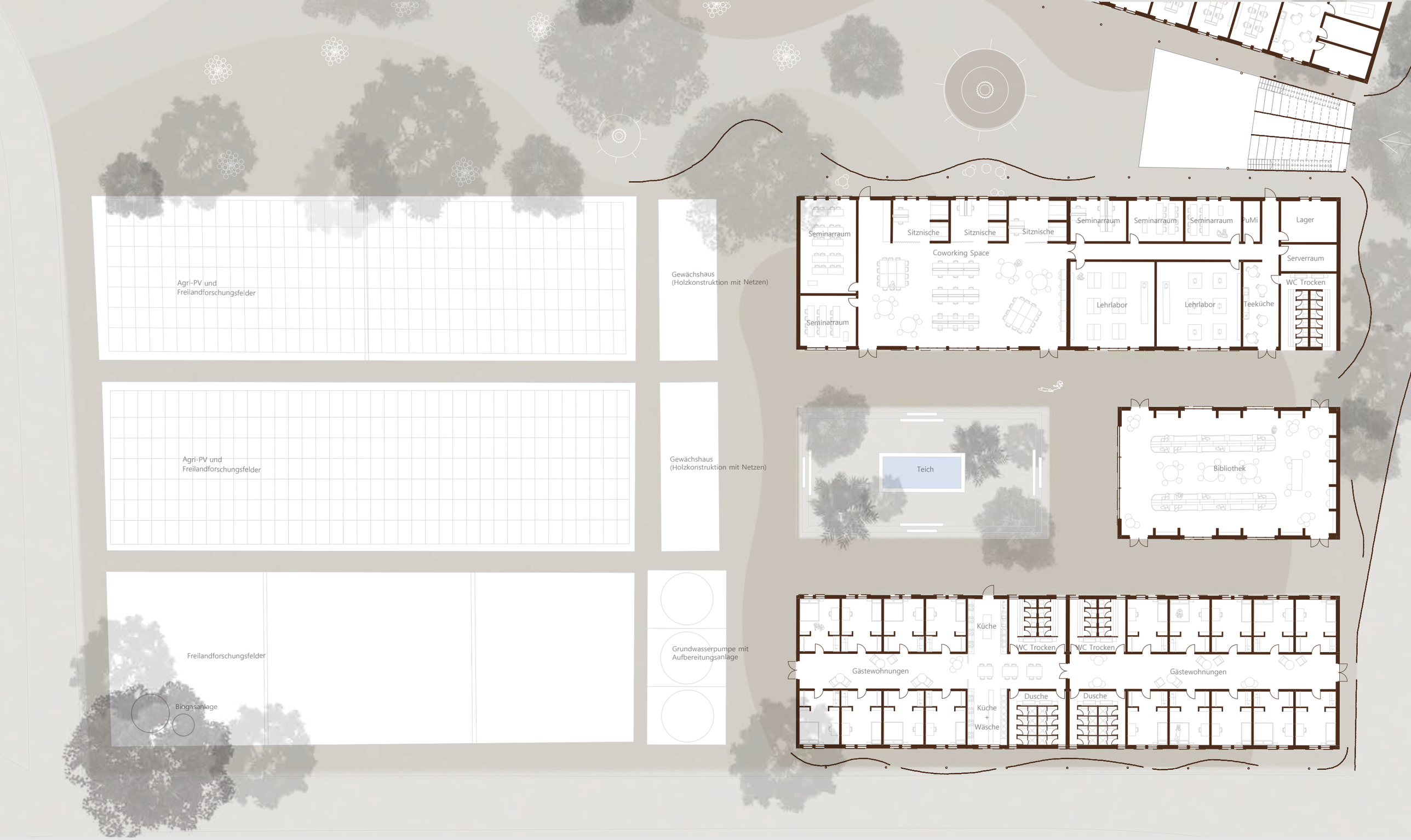

Grundriss Freilandforschung, Schlaf- und Lehrbereich - M 1:200 (verkleinert)