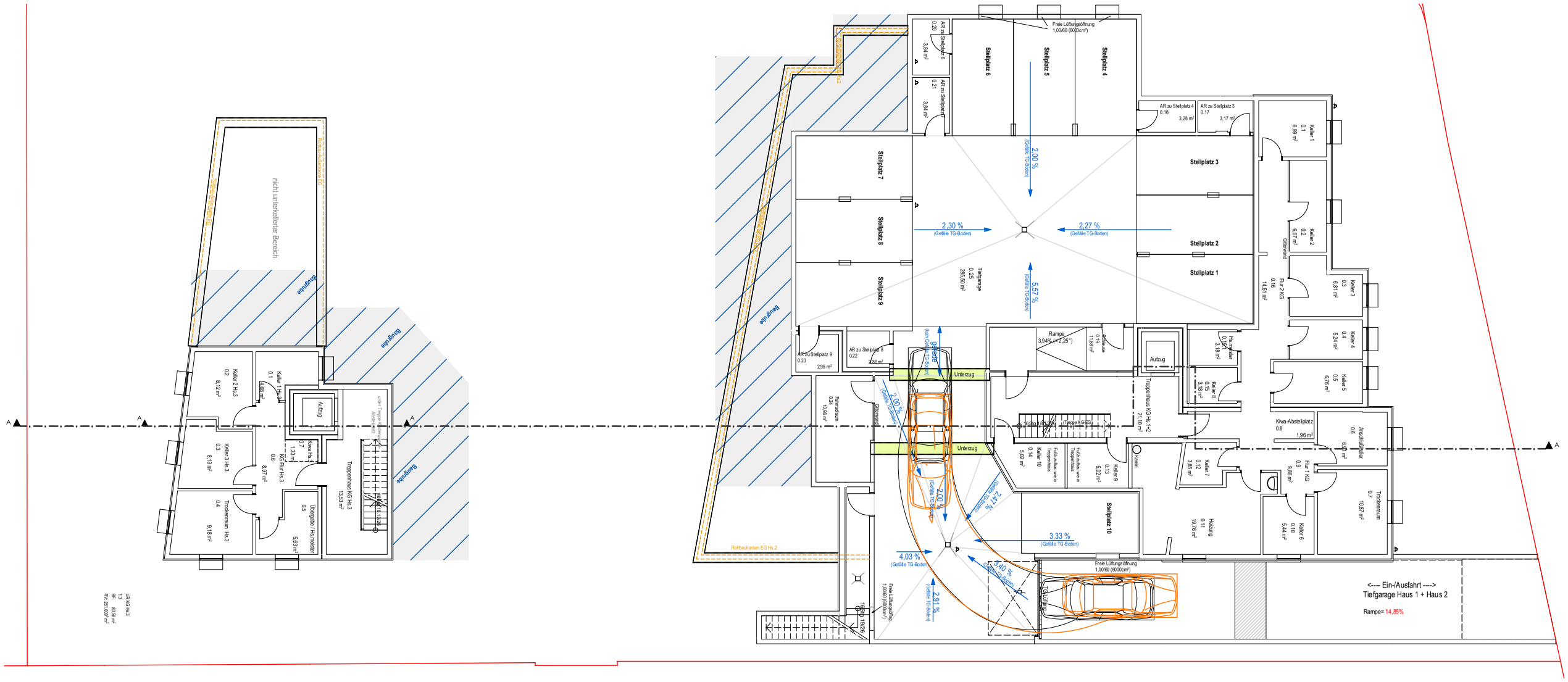
nicht unterkellerter Bereich
Baugrube
Baugrube
Baugrube
Baugrube
Baugrube
Baugrenze
Baugrenze
Baugrenze