OS66.1 DETAIL

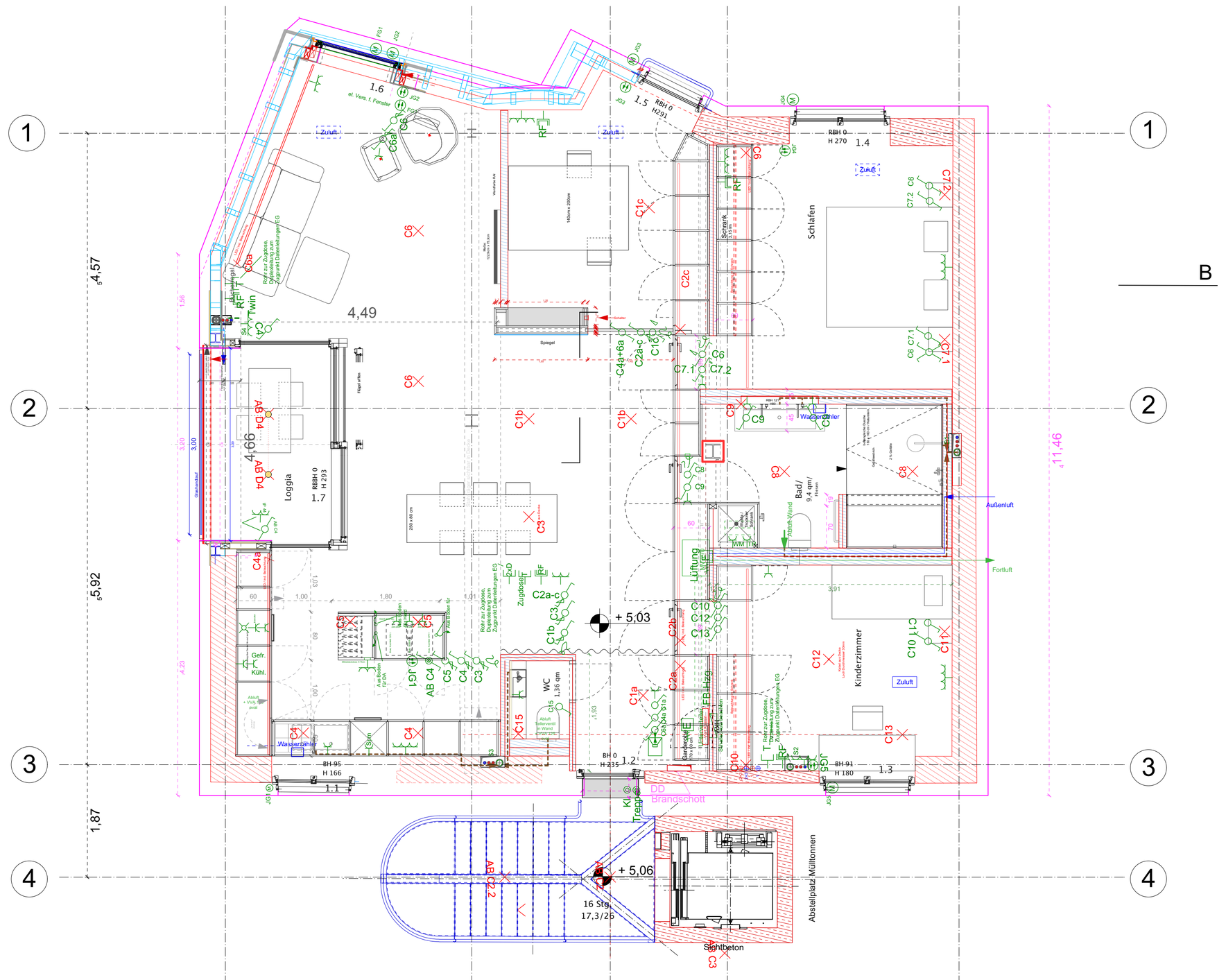

1.OG

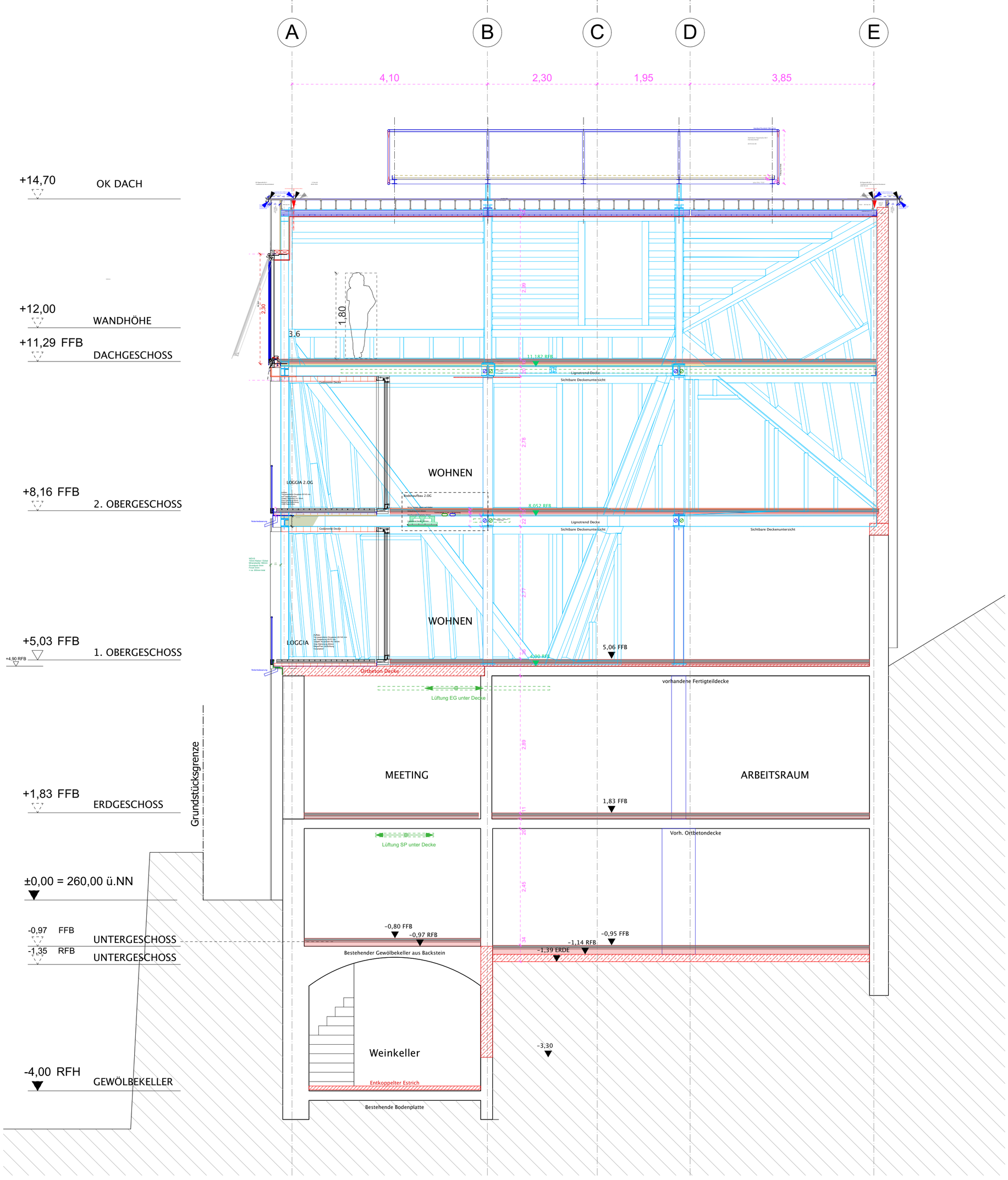

Schnitt B-B