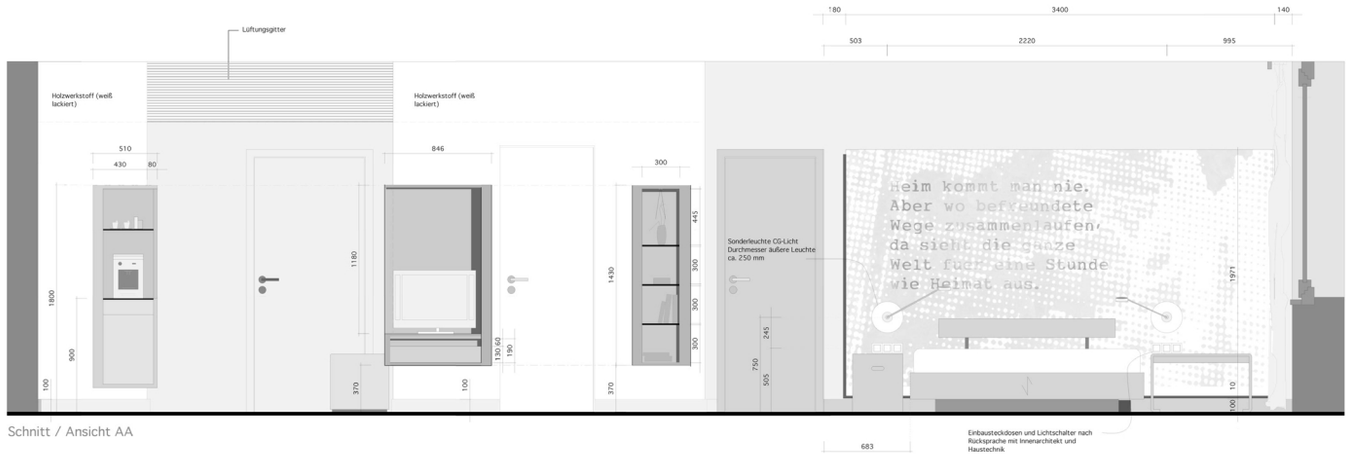

Schnitt / Ansicht AA

Schnitt / Ansicht BB

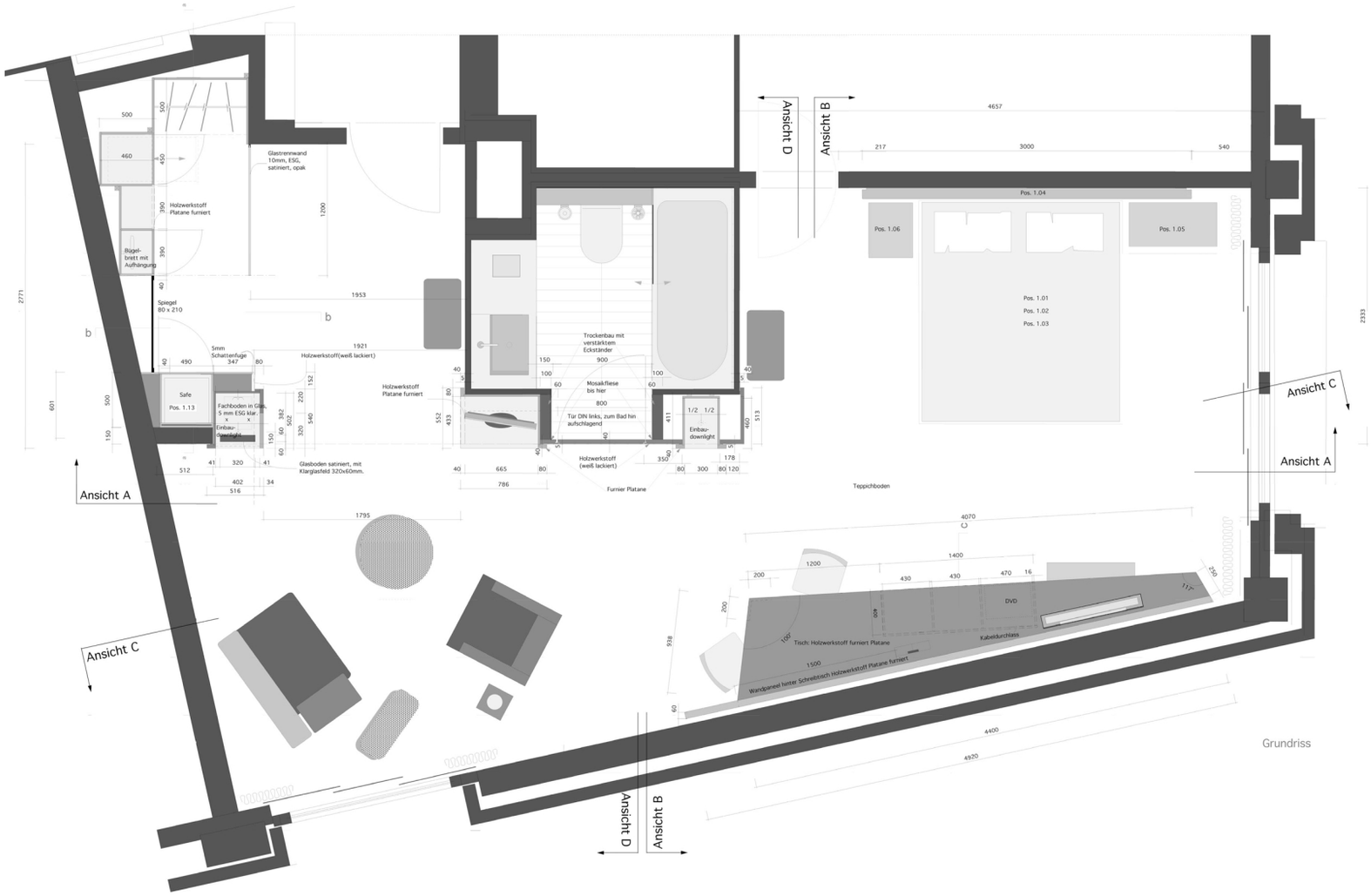

Grundriss

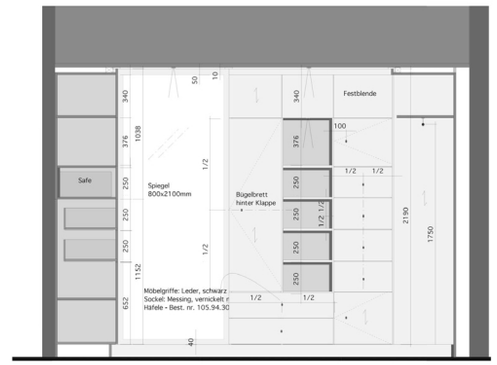

Schnitt a-a

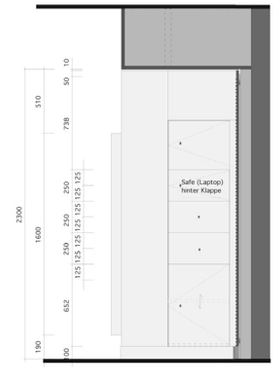

Schnitt b-b

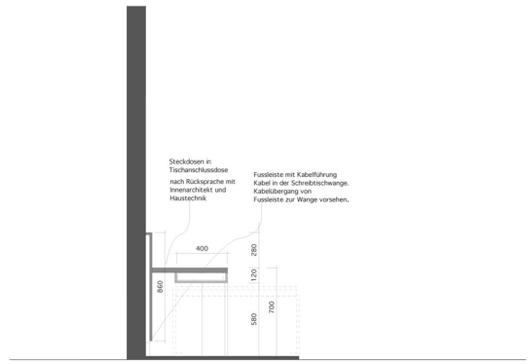

Schnitt c
Schreibtisch

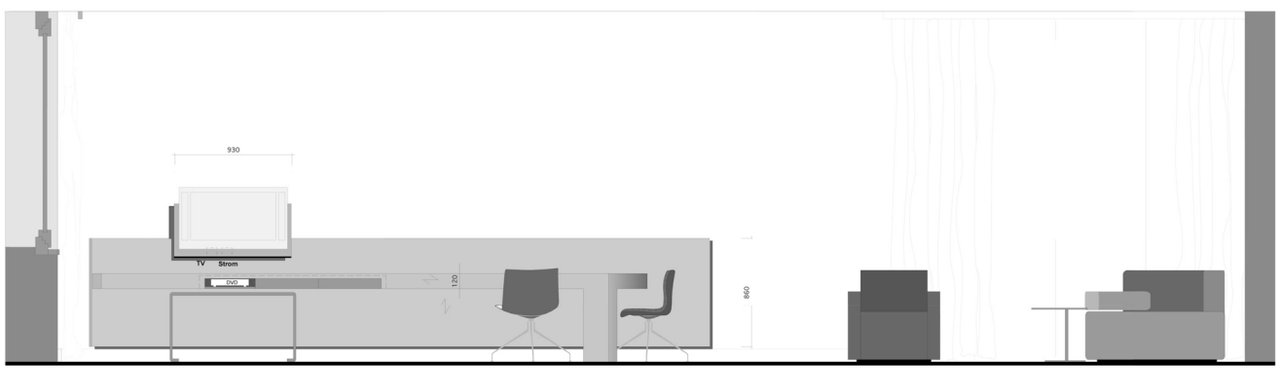

Schnitt / Ansicht CC

Schnitt / Ansicht DD