Transformation Erdgeschoss
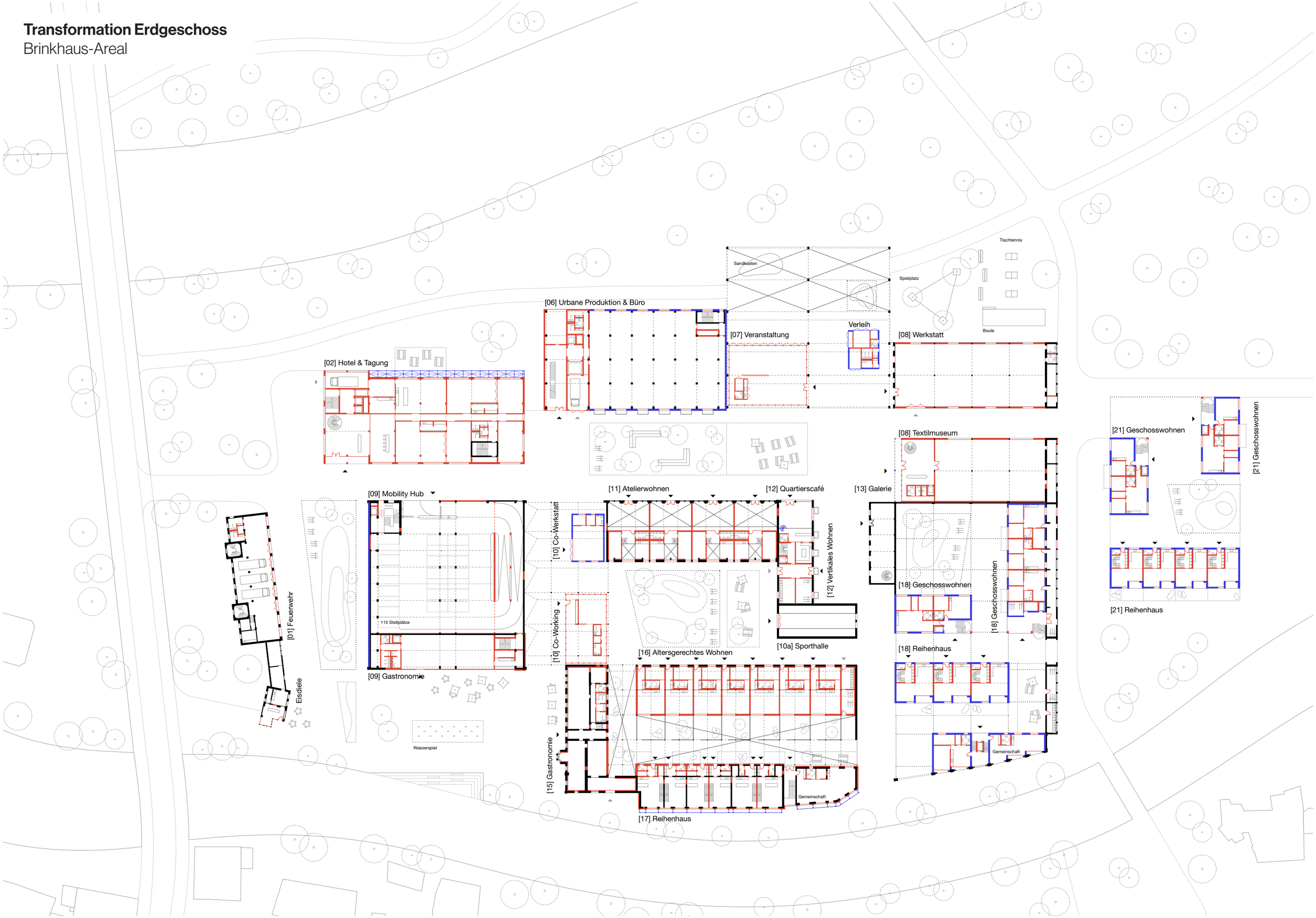
Brinkhaus-Areal