

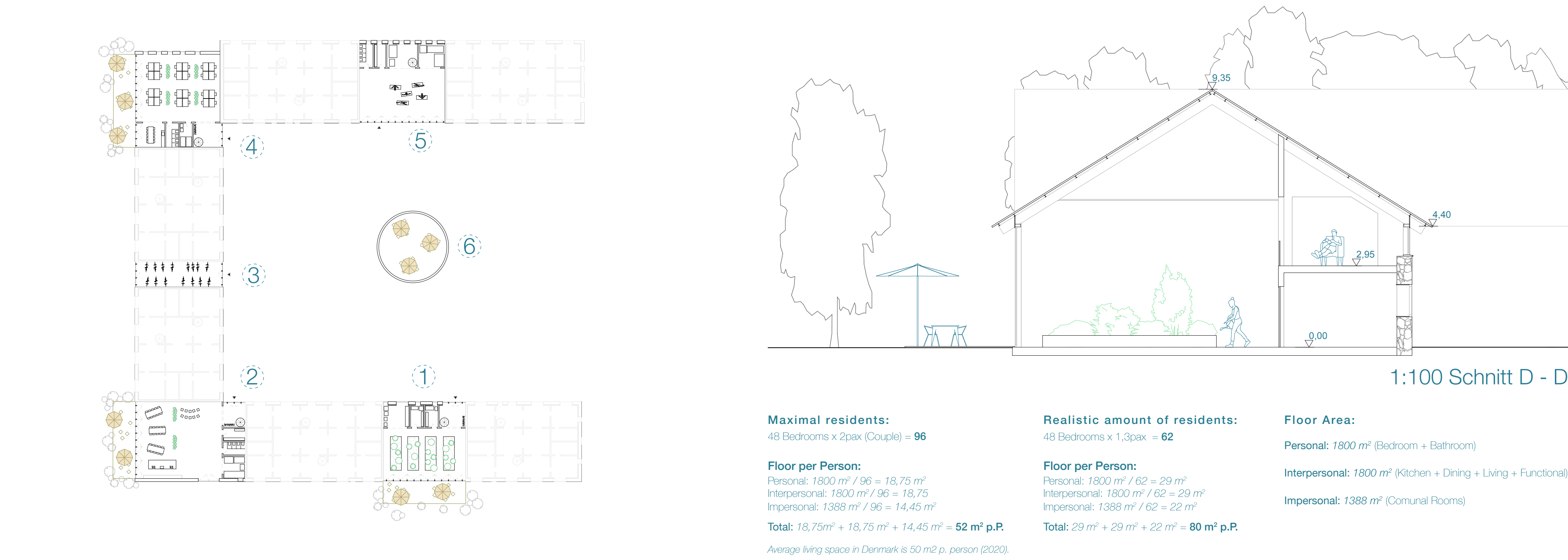

Comunal Housing Gedved

Konzept des Zusammenlebens

Leonhard Betz



① Gardening



The Greenhouse Space is intended to combine two activities. On the one hand, a plant garden will be created, which will be available to the residents only and provide them with fresh fruit. On the other hand, the climate of the room will be used for a relaxed retreat on the upper floor.

② Multi-Purpose

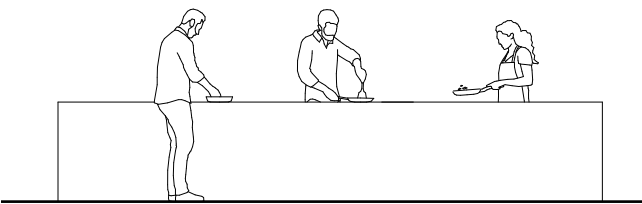

The Multi Purpose Room can be used in different ways. It can be used for workshops, cooking classes or even lectures. The room is designed to be as flexible as possible. At the same time, a large adjoining terrace strengthens the connection between inside and outside.

③ Biking

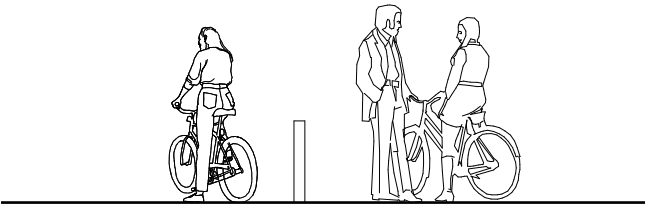

Transportation in rural regions plays an important role. As the main necessary infrastructure is located in the immediate vicinity, the bicycle is an environmentally friendly means of transportation for residents. A bike space provides a protected place for storage and repairs.

④ Office

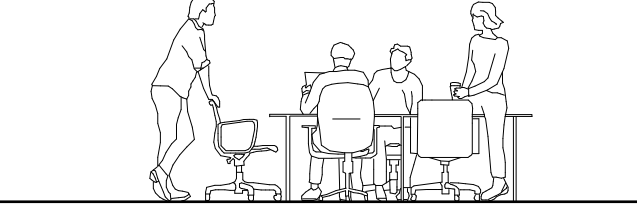

Living together is closely linked to working together. Instead of separating these two activities a Office Space is created which the residents can use as a Co-Working Place, an Study Space or as an Meeting Room outside their Units.

⑤ Sport



In order to create the widest possible range of activities, a sports room is offered. Here, residents can not only work on their own fitness but also take part in workouts or courses together. These workouts can become a opportunity for sharing different skills among the residents.

⑥ Relax

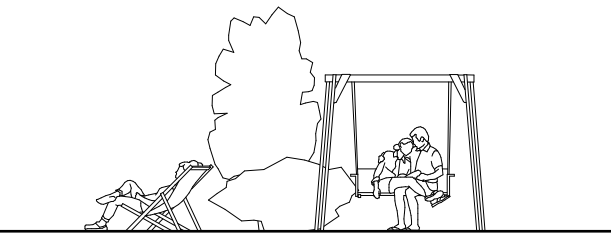

Moving to the danish countryside comes with the benefit of having a close link to nature. To experience these advantages an outside Garden is created, where the residents can not only relax but also meet up. By that the Garden becomes a linking part for units whilst creating a equality between them.



Visualisierung Innenraum