

# WORK & PLAY

Nowadays it's not easy for parents to reconcile job and family. Children cannot stay unattended for a long time, parents cannot focus on their work without distraction, the social network is missing and it's generally hard to find back to their jobs after a baby break. You feel interested? Here's a new way of having children and being at work at the same time. The „Work & Play Station“ in the city of Mannheim is a place, where you can connect both. In several **playstations**, children can play in groups and are taken care of by advisors. At the same time parents have the possibility to hold down their jobs in **workstations**. In addition to this, common rooms allow the **interaction** between children and their parents.

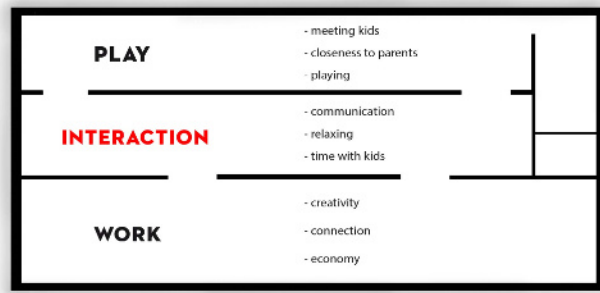

SITE PLAN MANNHEIM U1

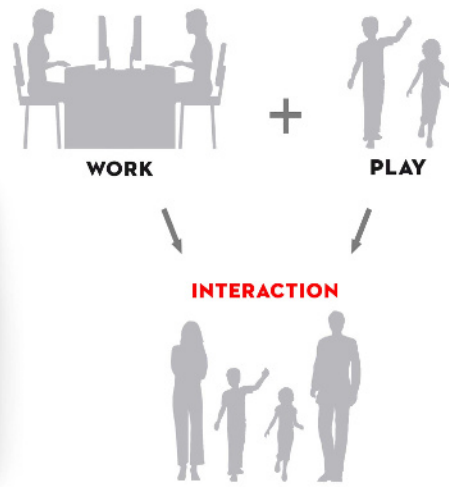
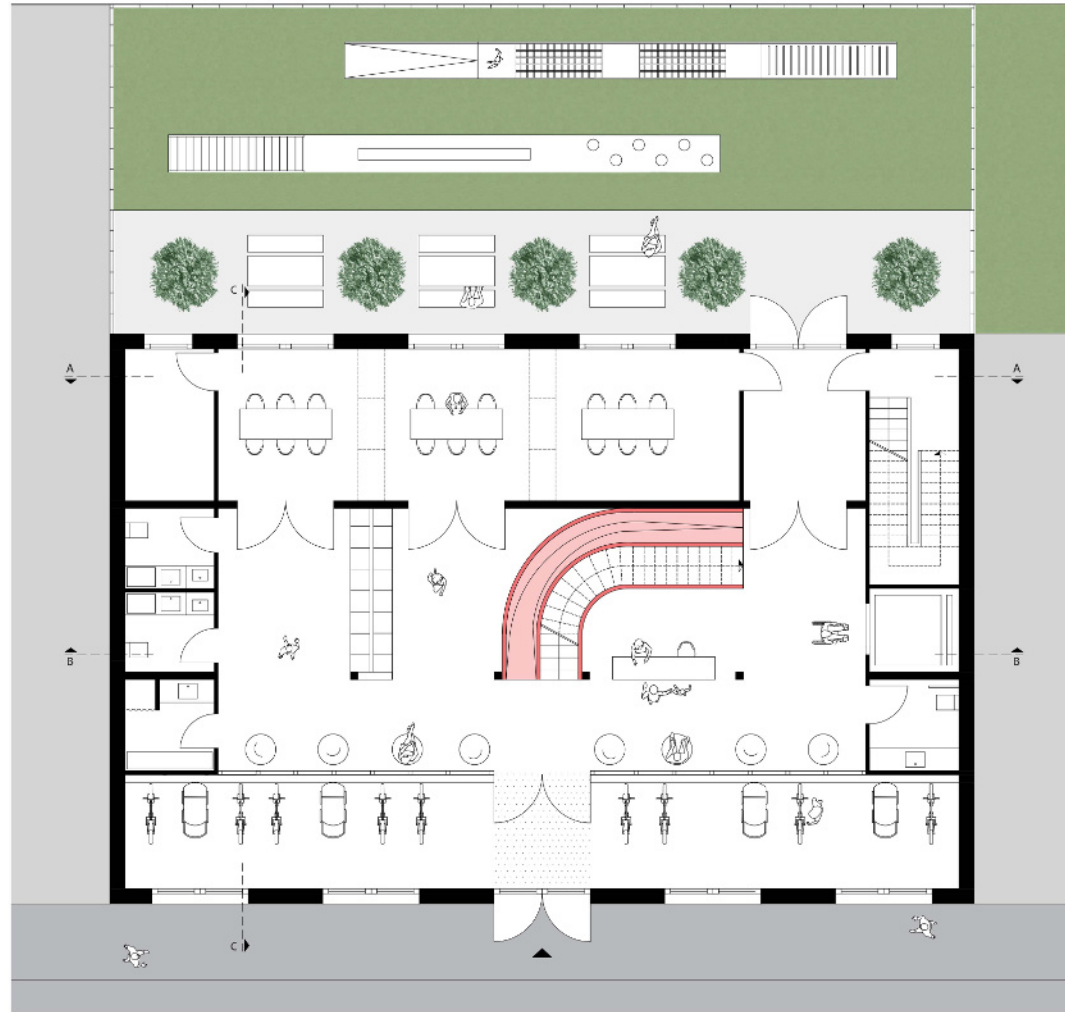

GROUND FLOOR

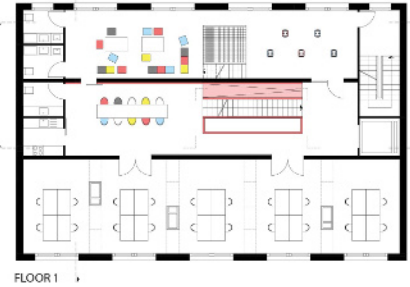

FLOOR 1

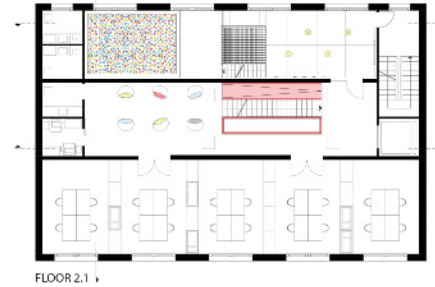

FLOOR 2.1

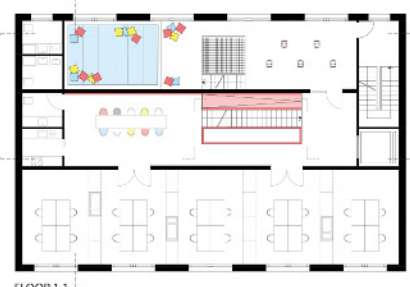

FLOOR 1.1

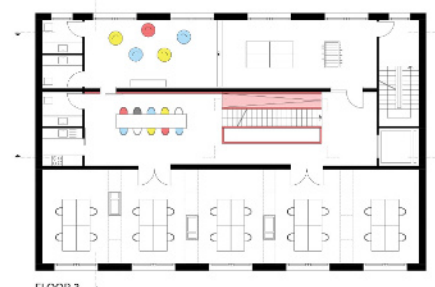

FLOOR 3

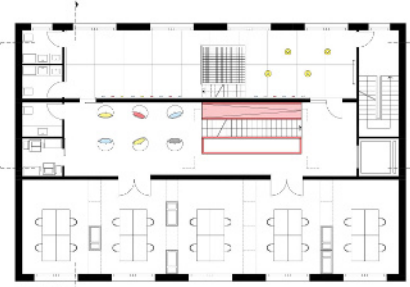

FLOOR 2

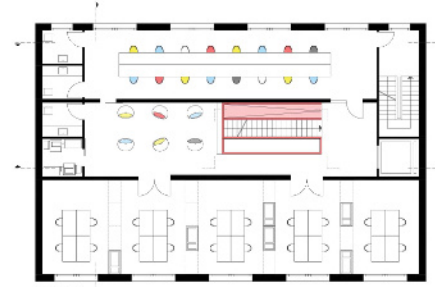

FLOOR 4



INTERACTION ZONE



WORKING ZONE

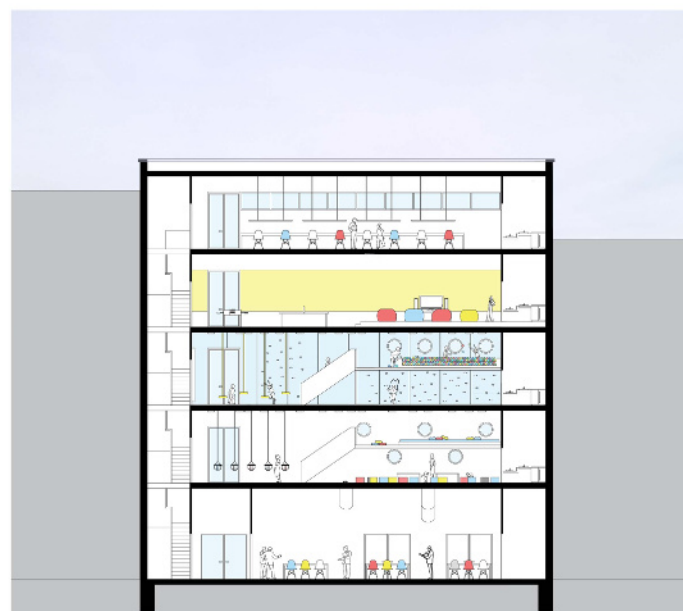

SECTION A-A

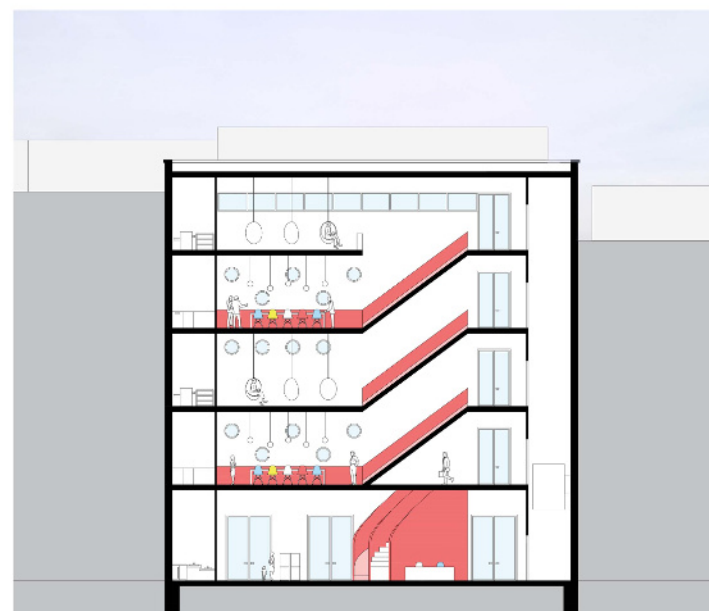

SECTION B-B



SECTION C-C