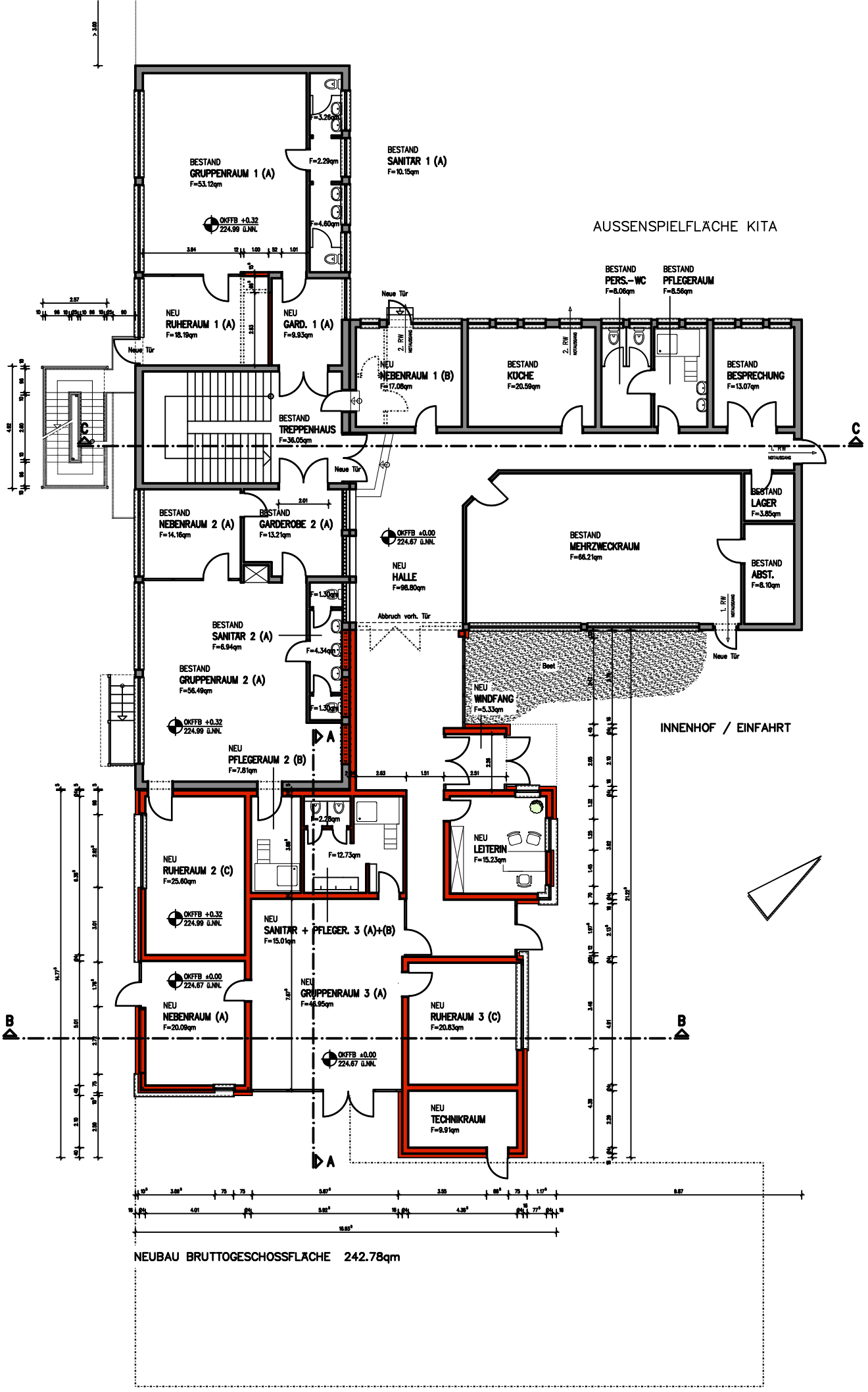

NEUBAU BRUTTOGESCHOSSFLÄCHE 242.78qm