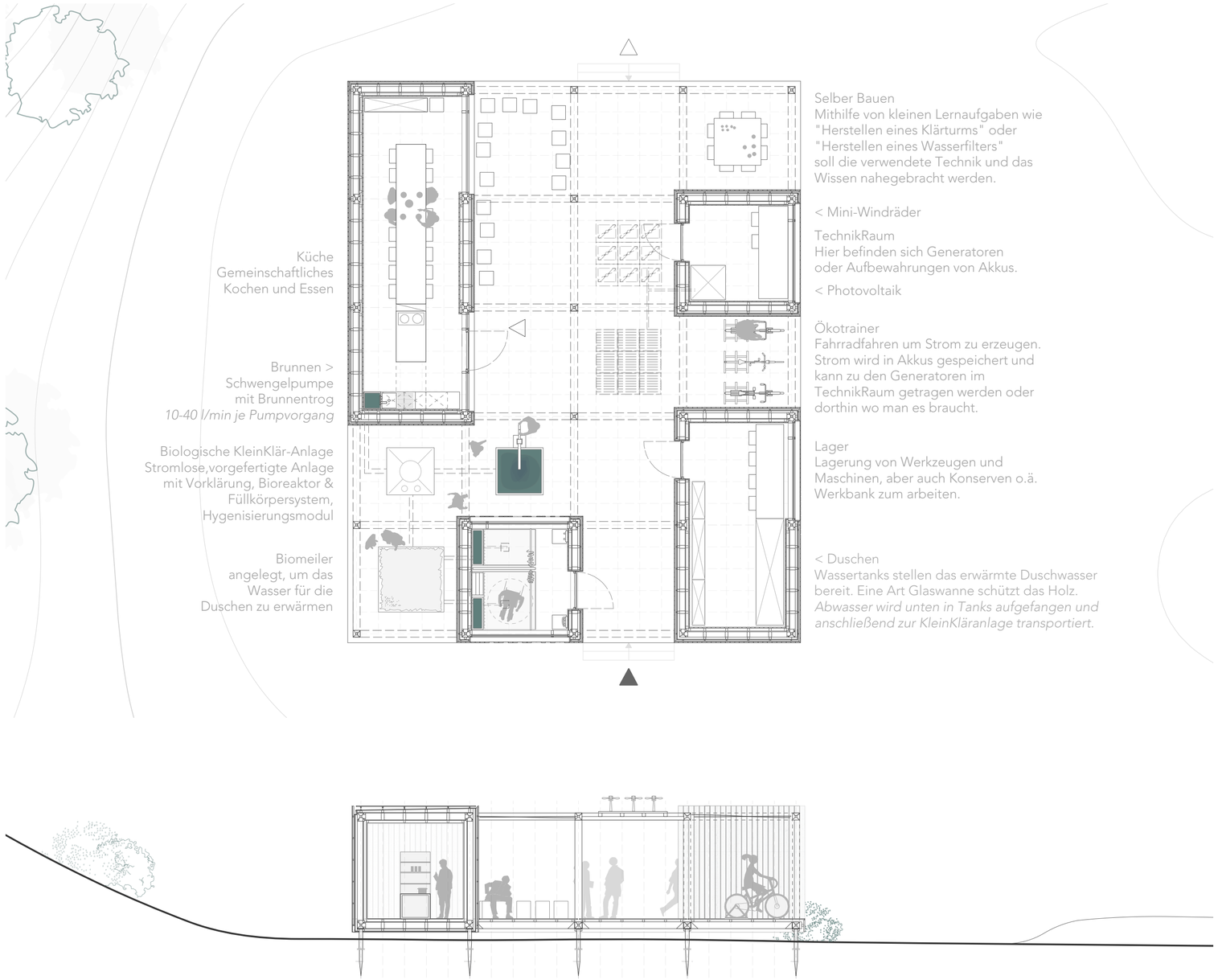

Grundriss & Schnitt | 1:100 | | **Versorgungswerkstatt** | Brunnen, Mini-Windräder, Photovoltaik, Biomeiler, KleinklärAnlage