

"Mind the Gap!" - or how innovative thinking and design can optimize space utilization while improving the "cityscape". For example for our project we examined multiple potential building locations, in "Frankfurt am Main", that no one was interested in due to the properties' small size or unusual shape.-- neither of which support conventional architectural building designs. As a result, these unwanted properties are usually left to deteriorate the cityscape. This project proves that it is possible to utilize these unwanted spaces in an efficient and attractive manner to not only optimize the use of the gaps between the existing buildings, but to add an interesting, useful and environmentally responsible mixture of residential and business properties within an established community.

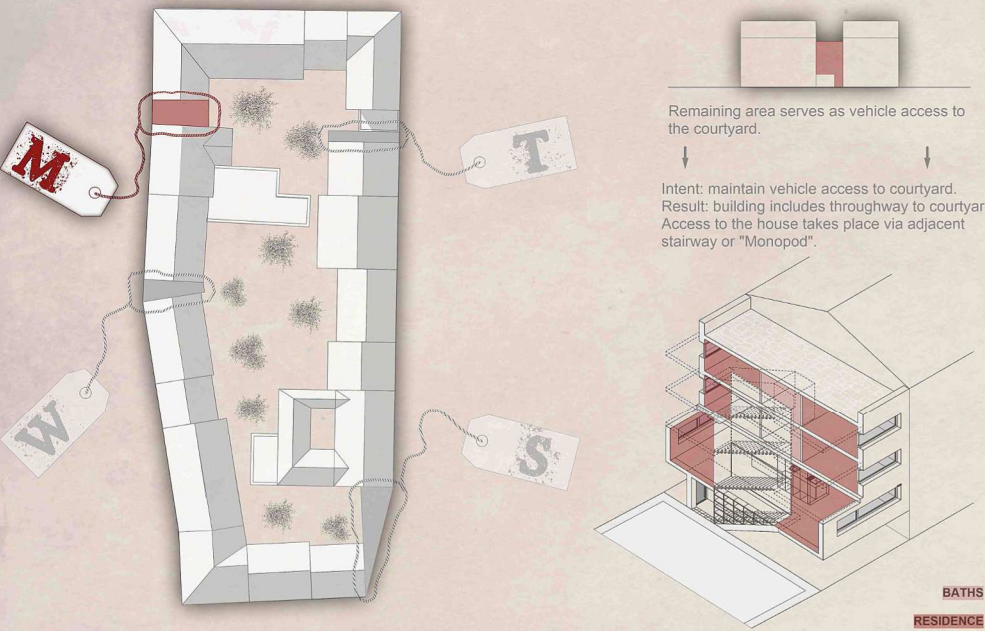

MONOPOD
FAMILY RESIDENCE

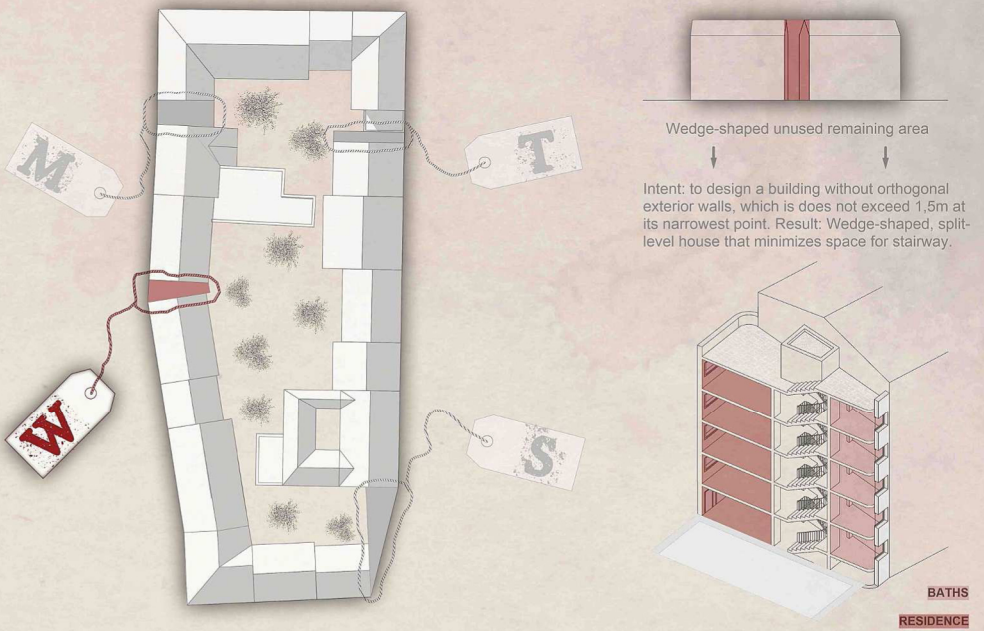
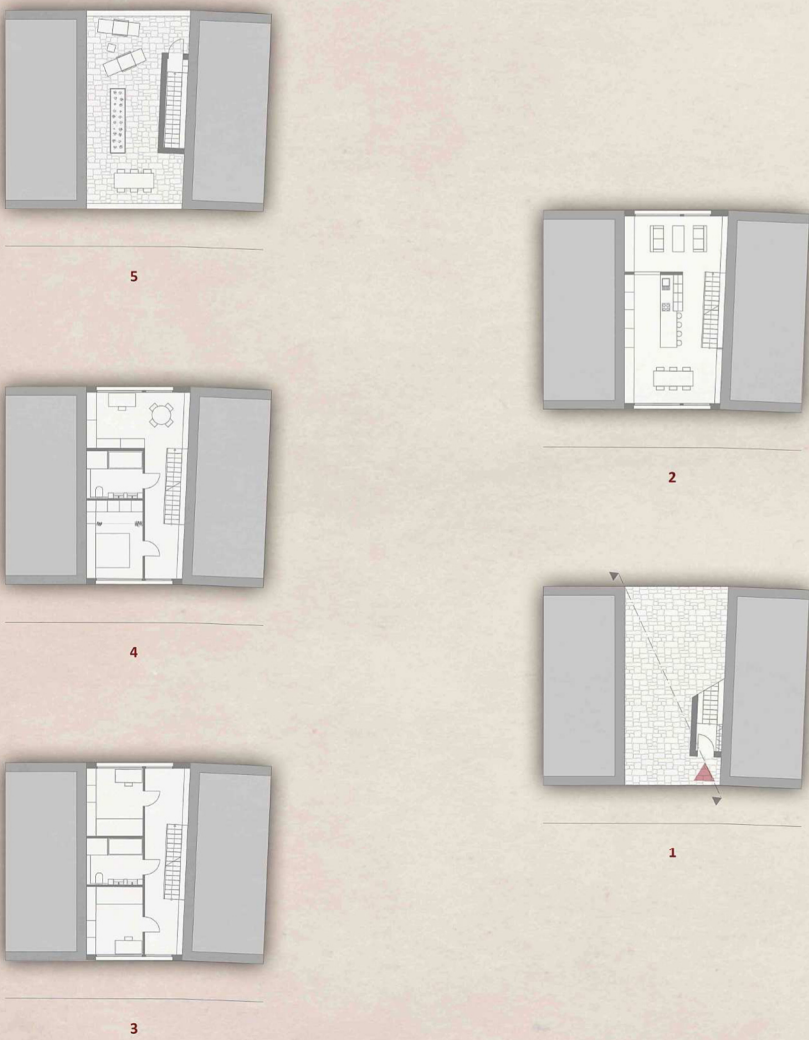
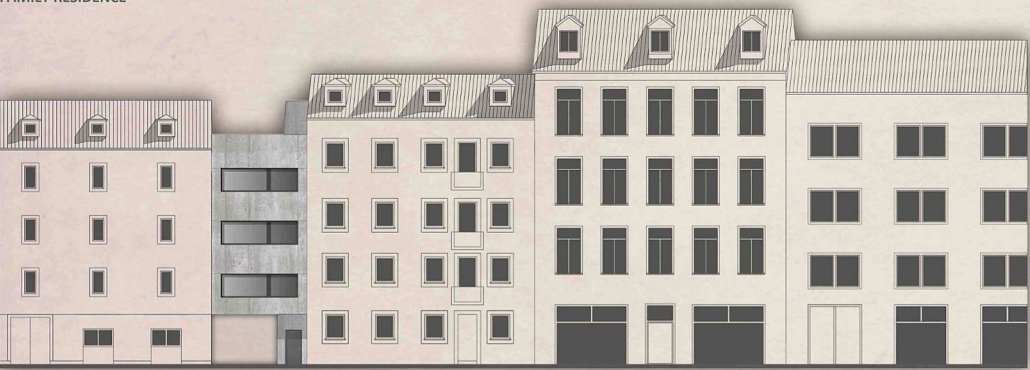

WEDGE
COUPLE RESIDENCE

