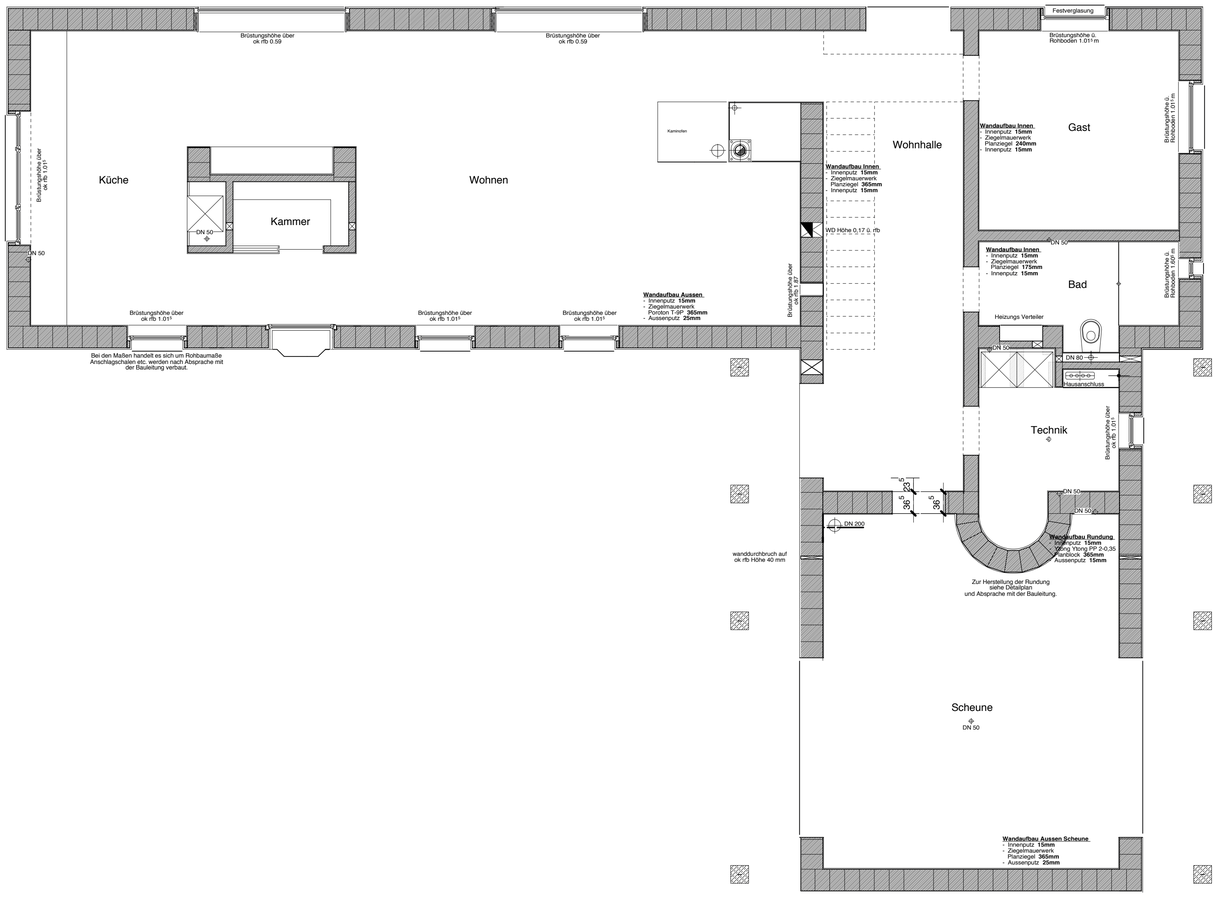

Grenze

Flohanstrasse

Grenze