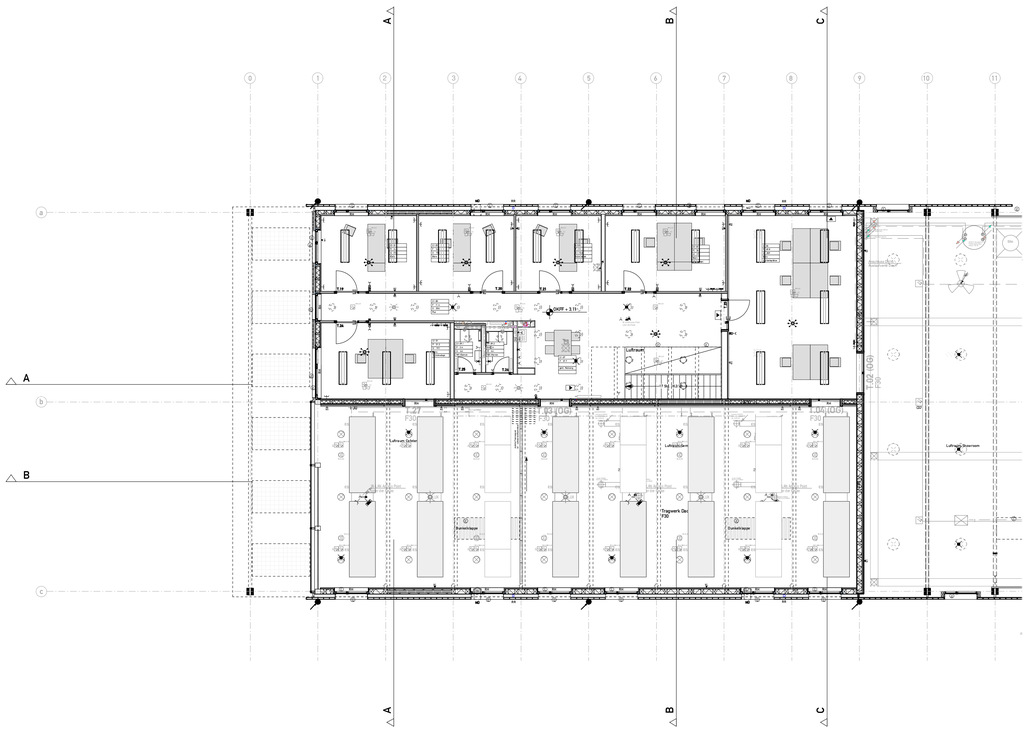

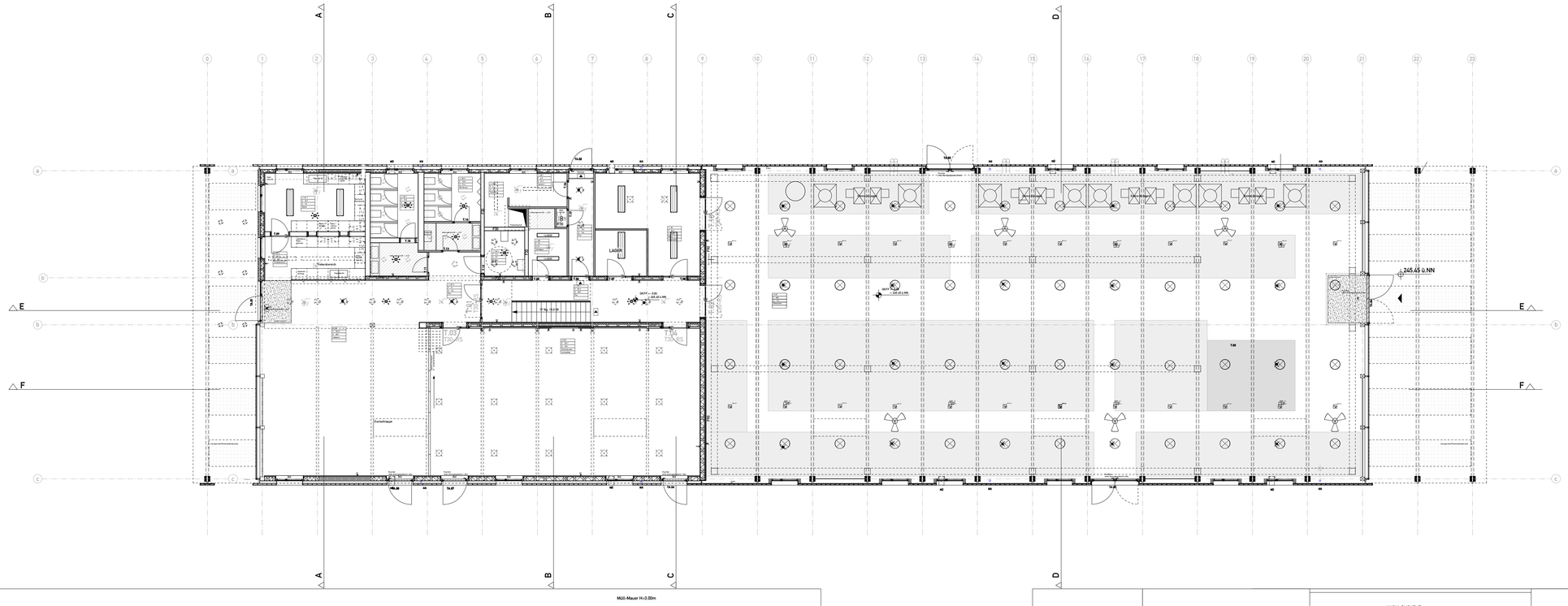

Müll-Mauer H=3.00m

gärten der technik